The Kingston Daily Freeman

VOL. LXIV.—No. 247. CITY OF KINGSTON, N. Y., WEDNESDAY EVENING, AUGUST 7, 1935. PRICE FOUR CENTS.

Feud In Haile's Family Reported to Paris Today Over Italian Policies

Ethiopian Heir Apparent Resents Also Preference Shown to Younger Brother; Feud May Split the Nation.

ROME EXCITED

Populace Acclaims Il Duce's Order Issued Tuesday on Mobilization; Turbulent Demonstrations.

Paris, Aug. 7 (AP).—A fued in the family of Emperor Haile Selassie was reported today in a dispatch to the newspaper Le Matin from Asmara, Eritrea, to be threatening to split Ethiopia.

The Ethiopian heir apparent, Asfao Tafari, was reported to be embittered at preference shown to his younger brother, Makonnen, who was appointed governor of Harrar province, and to disapprove of the emperor's Italian policy.

The dispatch said that Asfao Tafari, governor of Wollo province, was turning more and more against his father daily and that an open breach appeared to be imminent.

Rome Excited.

Rome, Aug. 7 (AP).—The war department summoned more potential officers from home and abroad today as the populace, aroused anew by Premier Mussolini's order constituting three new divisions, acclaimed his Ethiopian policy.

All prospective officers of the classes from 1909 to 1914(men born in those years) who have not completed officers' training were ordered by the war department to resume it by November 15. They will complete the training by next May 15.

The order also applied to pensioned officers under 39 who "still aspire" to readmission to military service, as well as officers who have left the service because of foreign residence.

The popular excitement was reflected in turbulent demonstrations at San Remo and Asti, headquarters for the two newly constituted divisions of regulars, and Milan and surrounding communities, from which the recruits will be drawn.

The populace swarmed into the streets, singing fascist hymns, cheering and waving banners and placards acclaiming Il Duce.

The press alternated in heaping praise on the "unwavering determination" of Italy and hanging derisive phrases at Great Britain and the League of Nations.

The order recalling potential officers was considered another step in the general program to provide Italy with the million men it has decided are necessary to meet any contingency.

The war department order followed closely an announcement from the Italian embassy in London that several thousand enrollments from officials and soldiers living abroad had swelled the list of volunteers for Italy's East African army.

It was announced that Premier Mussolini had received a telegram from the former combatants association of Italians, reporting that "Italian combatants of New York, in extraordinary assembly, affirmed indefatigable adherence to your excellency and readiness to give blood for the triumph of the impregnable right of the Italian nation."

10 Millions in Toll

(Copyright, 1935, By Associated Press)

Port Said, Egypt, Aug. 7—Approximately 240,000 Italian troops and laborers have passed through the Suez Canal in the last six months, enroute to East Africa, official figures disclosed today.

In a single day recently, nine Italian transports laden with soldiers, airplanes, tanks and artillery ammunition made the passage from the Mediterranean to the Dead Sea.

Not all Italian transports are bound for East Africa, however. The statistics show that in the last three weeks, six large Italian steamers carrying more than 5,000 Italian soldiers suffering from malaria, dysentery and typhoid made the passage for Italy.

Officials estimated that in the last three months, the Italian government has paid the Suez administration $10,000,000 in canal tolls on war transports.

Shipping circles in this seaport on the north end of the canal said that American, British and other foreign oil and timber concerns are declining to sell goods to Italians unless they pay cash.

Wisconsin Flood Damage.

Soldiers Grove, Wis., Aug. 7 (AP).—Damage estimated at several hundred thousand dollars was surveyed today by emergency work relief crews in southwestern Wisconsin and south central Minnesota as crests of flood waters roared southward to broader outlets. One person was known dead.

Injured in Auto Mishap.

Joseph Fisler of Fleischmanns was brought to the Kingston Hospital about 1 o'clock this morning for treatment for injuries received in an automobile accident near Tinker Park. He left for his home this forenoon.

Charles Craig Dies

Sacramento, Calif., Aug. 7 (AP)—Charles Craig, 63, New York attorney and former comptroller of the city of New York, died here yesterday.

Ulster's Gallery of Achievement

Series of Pen Portraits by Col. Jack Moranz, depicting background and lives of prominent citizens of Kingston and Vicinity.

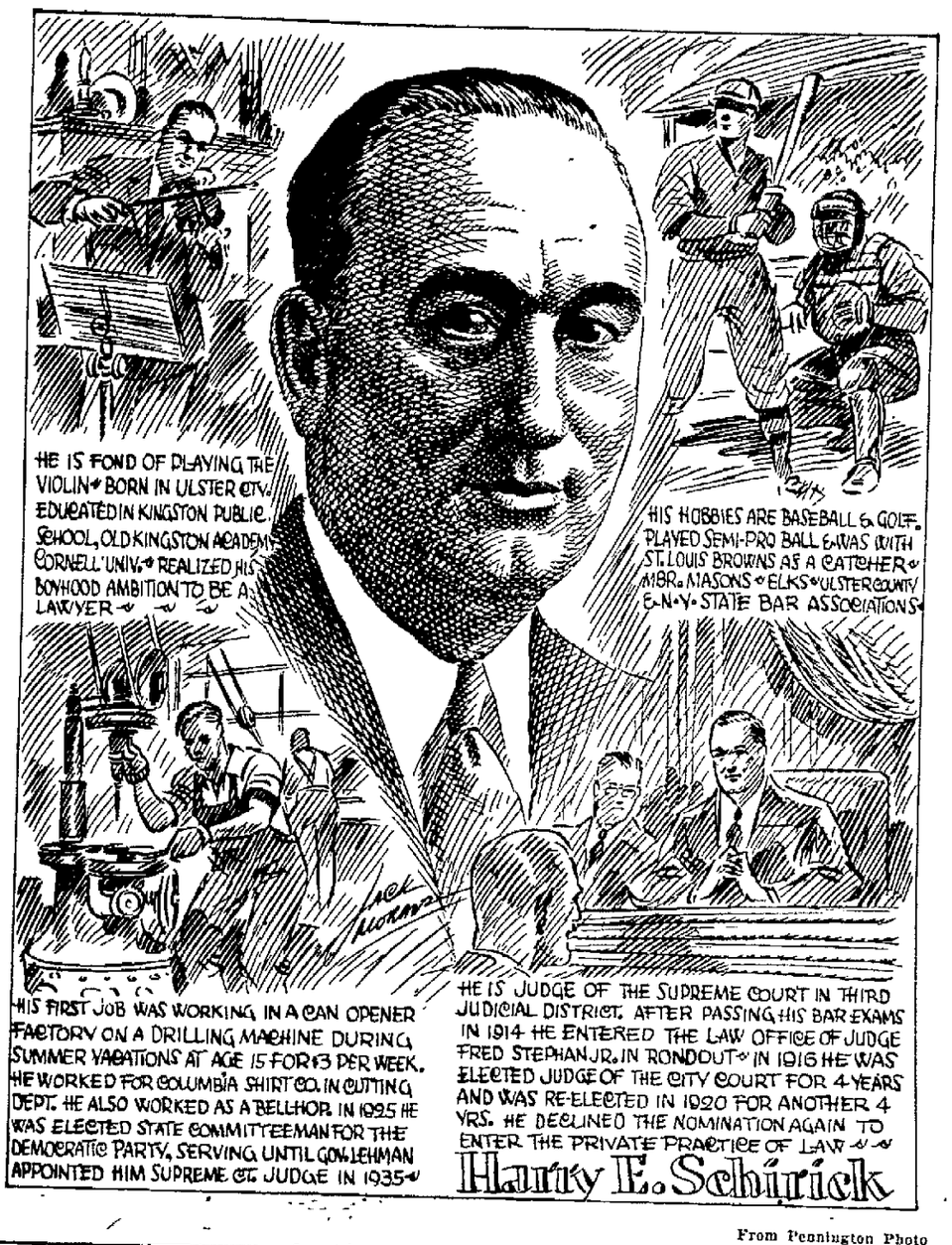

From Pennington Photo

Wearing of Scanties on Kingston Streets is Frowned Upon Here

That the women of Kingston object to people appearing on the streets in scanty attire was brought to the attention of the Common Council at its monthly meeting Tuesday evening by Mrs. Clara Norton Reed, chairman of the good government committee of the Federation of Women's Clubs, who urged the aldermen to take some action to abate the practice. The question was referred to the laws and rules committee to confer with the police department to ascertain what action, if any, could be taken. Corporation Counsel Matthew V. Cahill informed the council that there was a section in the city charter that gave the police power to take action.

Mrs. Reed, who was extended the invitation of the floor at the request of Alderman Zucca, said that she desired to bring up again the matter of people appearing improperly clad on the streets. She said that the reason for the complaint was two groups of people who had appeared the other day in one of our theatres clad only in very brief shorts and halters. She said that for three or four years past there had been a temporary ruling enforced in the city.

If Ellenville, Woodstock and other places in Ulster county banned the wearing of skanty costumes on the streets she said she saw no reason why Kingston should not take similar action. She said that on Wall street she had seen men and women appear scantily clad. Last year a local ruling had been enforced that those appearing in scanty bathing dress should wear some outer covering over the swim suit.

The women of the city, said Mrs. Reed, were not asking that arrests be made but that people appearing in scanties be ordered to get back into their cars and return home to get more clothing.

Corporation Counsel Matthew V. Cahill suggested that the subject be referred to the laws and rules committee to confer with the police department.

Mrs. Reed said that if the police knew they have the authority to make arrests in such cases they would do so. It was during the month of August that people seemed to roam the streets the most scantily attired.

The corporation counsel said that there was a provision in the city charter in regard to improper attire and that that provision gave the police power to act.

Damage Claims Filed.

Mrs. Evelyn Krause filed a claim to recover $50 damages from the city for injuries she said she had received in a fall on the city hall steps on July 5. She said she had been at the water board office on business and was leaving the building by the front steps when she slipped and fell. A heavy rain was

(Continued on Page 10)

HER LAST DOLLAR DAY—WELL GIRLS, YOU KNOW WHY

Wedding bells will soon ring out for one of the attractive girls who for the past few years has been employed in one of Kingston's active stores.

This comely young lady, whose winning smile is a feature of the store as she greets everyone who approaches her section, was considerably aflutter the other day when a Freeman reporter happened to pass.

"You know, May," she was overheard to say, "This will be my last Dollar Day. I came here a little over six years ago on Dollar Day and my first day's record was so good that I earned a bonus and the boss gave me a permanent job."

Sensing a story, the reporter moved closer in an effort to get more complete details. It was unavailing. The girl blushed, became reticent, and began rearranging the stock in her section of the store.

"Don't you tell a soul", she warned her friend. "Or I'll never speak to you again."

"Oh, all right," was the other girl's rejoinder. "But I thought you might get the boss to double the wedding gift if you had a record sale this Dollar Day."

The reporter suddenly grasped the idea that his presence wasn't needed and that it would be best not to divulge names and dates, but you can guess.

Celebrates 75th Birthday.

Bayville, N. Y., Aug. 7 (AP).—Mrs. Theodore Roosevelt started on her 75th year today after a birthday celebration yesterday at which she told the guests, "all we Republicans are coming back to our country."

Just A Year Ago Today...

(Taken from the files of The Freeman).

Military authorities halt religious riots between Jews and Arabs in Algeria. Dead number 100 with over 20 badly wounded after 2 days of fierce fighting in Jewish quarter of Constantine.

Two companies of National Guardsmen at Camp Smith, Peekskill, N. Y., stage free-for-all battle with bayonets and gun butts. One guardsman from New York city in serious condition with bayonet wound in his skull.

Temperatures: lowest 58, highest 77.

Ulster County Fair Opens August 20 In New State Armory

Opens at Noon That Day and Closes on August 22—More Than $5,000 in Cash Premiums Offered—Programs of Interest to All to be Offered.

The Ulster County Fair under the auspices of the Ulster County Agricultural Society will open at noon on Tuesday, August 20, and close on Thursday evening, August 22, in the new state armory at the driving park on Manor avenue. The fair this year promises to be one of the largest and most interesting held here. More than $5,000 in cash premiums will be distributed to winning exhibitors.

The exhibits this year will include horses, cattle, poultry, vegetables, fruit and various articles of home industry.

The Ulster County 4-H Club members will have a large and varied exhibit of their agricultural and home making products.

The County Grange organization will have competitive booths. Nine Granges have already signified their intention of entering this competition.

There will be educational booths including such organizations as the Farm Bureau, the Home Bureau, the Pomona Grange and the Dairy Cattle Breeders Association. There will also be junior educational booths to which the following are eligible: Junior Granges, Future Farmers clubs, Boy and Girl Scouts.

To Present Plays

Plays will be presented each of the three nights of the fair in the armory ball room by the different Granges in the county. These plays will be judged and awarded cash premiums, according to their merit.

The official Ulster County Horse Shoe Pitching Championship contest will be held on one of the days of the fair. The winning team will go to Syracuse and compete at the State Fair for the state championship.

The committee in charge of the county fair announces that any person wishing to make an exhibit can procure a premium list of the department in which they are interested by applying to H. W. Hathaway of 77 Linderman avenue, this city, who is secretary. His telephone call is 2473-W.

Nursery Plans

The Ulster County Home Bureau has a new kind of activity at the county fair. This will be a nursery where children may be left while their parents visit the exhibits. Children between the ages of one and six years may be left for two hours or less, and will be cared for by members of the committee in charge and by older 4-H girls. Cots will be available where children may take naps, toys for children to play with and everything will be done to keep the children happy and contented while their parents are free to enjoy themselves at the fair. The

(Continued from Page Three)

Democratic Conventions In City Selected Candidates

Donnarumma, Mutari And VanEtten Named As Candidates In County

George Mutari Is a Surprise Candidate for Sheriff's Office—Is Named by Supervisor Shults of Saugerties.

CARR REPLACED

Dr. Carr First Choice for Coroner, Declines Nomination Today—Van Etten Named.

Charles A. Van Etten said this afternoon he was not a candidate for coroner on the Democratic ticket. "No one said anything to me about it. They should ask me first. I am not a candidate and you can put that in the paper tonight," he said.

Mr. Van Etten made the statement that he was not a candidate when he was being congratulated by newspapermen.

Receiving the recommendation for the nomination for sheriff was not only a surprise to George Mutari of Saugerties, but to the delegates as well at the Democratic county convention held Tuesday afternoon at the Municipal Auditorium, for the first intimation Mr. Mutari had that he was to be selected as a candidate for sheriff was when he appeared at the convention that afternoon.

In accepting the nomination Mr. Mutari said "This is indeed a surprise as I had come here fortified with facts and figures to plead with the Democratic organization for a further reduction in the county tax budget".

The slate selected by the convention, which was nearly an hour late in getting started, follows:

Member of assembly—Robert Donnarumma of this city.

Sheriff—George Mutari of Saugerties.

Coroner—Dr. Fred Carr of this city, who refused the nomination this morning and was replaced by Charles A. Van Etten.

Commissioner of public welfare—left to a committee to select.

A Surprise Candidate

Mr. Mutari was not only surprised himself in receiving the nomination for sheriff, but the delegates were also surprised as he had not even been mentioned as a possible candidate for the office.

His name was placed before the convention by John Shults of Saugerties. In naming Mr. Mutari the speaker said that Mr. Mutari was president of the Saugerties Taxpayers' Association and also president of the Ulster County Taxpayers' Association.

The nomination was seconded by Supervisor Herbert George.

"Indeed a Surprise"

Mr. Mutari in accepting the nomination said that it was indeed a surprise. He had never known he had so many friends present. "I had come today," said he, "fortified with facts and figures to plead with the Democratic organization for a further reduction of the county budget as the taxpayers back home are having difficult times, and as the taxpayers realized what the Democratic Board of Supervisors has done. I have fought the fight for three years for tax reduction. During that time I have faithfully and heartily worked for the benefit of all the people, not a few."

Donnarumma Named

At the call for nominations for member of assembly the chair recognized Elmer H. Nathan of this city, who placed the name of Mr. Donnarumma before the convention. Mr. Nathan said that the man he nominated had been born and raised in the Sixth ward of the city where he was well known for his loyalty and ability. There was no reason, said Mr. Nathan, why Ulster county should not have a Democratic assemblyman, and if the delegates gave Mr. Donnarumma their support he

(Continued from Page Three)

Endorse Judge Schirick

The Democratic county convention unanimously adopted a resolution endorsing the candidacy of Judge Harry E. Schirick as a candidate for justice of the supreme court of this district. The resolution stated that Judge Schirick had held trial terms in almost all of the counties of this judicial district and has earned the admiration and respect of the bar in those counties.

Rhode Island Elects Republican Causing Concern For New Deal

Republican Leader Snell in Washington Declares "Its the Beginning Of The End For the New Deal"—Others Make Comments.

The first Rhode Island Congressional District yesterday elected a Republican to a house seat now Democratic, arousing dispute over whether a national trend against the new deal was signified.

Demanding repudiation of Roosevelt policies, Charles F. Risk won a plurality of almost 13,000 where the district went Democratic by one of over 20,000 at the last election. Complete returns gave him 48,023 to 35,054 for the new deal defender, Antonio Prince.

Representive Snell, the Republican leader, epitomized G. O. P. reaction at Washington with "it's the beginning of the end for the new deal."

Administration supporters minimized national significance of the vote because it was in New England, where they indicated the new deal looks less for support than toward the south and west.

Mississippi and Virginia also balloted yesterday. A wealthy lumberman—Hugh L. White—lead four others at the latest counting for governor in the former state.

In the Virginia Democratic primary to seek seats in the general assembly, only a few contests remained unsettled this afternoon.

"What I Expected."

Atlanta, Aug. 7 (AP).—Governor Eugene Talmadge, New Deal critic, said "that's just what I expected" upon learning today that a Republican running on a "repudiate Roosevelt" platform was victorious over a pro- New Deal Democrat in Rhode Island's special congressional election.

Attleboro, Mass., Aug. 7 (AP).—U. S. Representative Joseph W. Martin (R) of Massachusetts, commenting on the Republican victory in yesterday's Rhode Island election, said today "little Rhode Island points the road down which will travel the presidential parade of 1936."

"Indicates Victory."

New York, Aug. 7 (AP).—Republican State Chairman Melvin Eaton, in a congratulatory telegram to Charles F. Risk, elected to congress in Rhode Island yesterday on an anti-New Deal platform, said "your victory gives further indication of a Republican victory in the nation in 1936."

284 VIOLATIONS IN JULY ON LAUNDRY WAGES.

Albany, August 7.—(Special)—State Industrial Commissioner Elmer F. Andrews today reported 284 violations for July, of the mandatory minimum wage order for women and minors in the laundry industry, although it was declared that most of the infractions were of such minor character that but three legal prosecutions were started, two of which resulted in fines and one of which is still pending.

Sixty-six of the violations were adjusted by inspectors on the date of finding the violation, 17 were adjusted at a later date and 139 were corrected by written correspondence, while 25 were placed on the calendar for hearings.

In the total of cases adjusted during July, the sum of $371.95 was collected in wages due 434 employes. The two court convictions involved working illegal hours, and fines of $20 and $5 were imposed on the employers.

Sears, Roebuck Gains.

Chicago, Aug. 7 (AP) Sears, Roebuck and Co., announced today an increase of 26.7 per cent in sales for the first six months of the year as compared with the corresponding period of last year, sales from January 26, 1935, through July 16, 1935, totaled $174,112,00 as compared with $140,539,500 for the same period in 1934, an increase of $27,482,504.

Bodies of 3 Recovered

Salida, Colo., Aug. 7 (AP) — The bodies of three men were recovered early today from the wreckage of a narrow gauge freight train which jumped the tracks at a curve and came to a halt down a mountain side last night. Seven men were injured and officials of the Denver and Rio Grande Western Railroad said others may be found.

Seven Met Death.

Manila, Aug. 7 (AP).—Scores met death in last week's floods in central and northern Luzon Island it was indicated as belated reports reached Manila today with communications partially restored.

Martin For Mayor and Burger For President of Common Council in City

William B. Martin Gets Opportunity To Run for Mayorship of City on Democratic Ticket—Is Well-Known.

BURGER TAXPAYER

Waves Tax Receipt—Had Been Ousted as Alderman For Not Being on Tax Roll.

William B. Martin realized an ambition of 10 years standing on Tuesday afternoon when he received the recommendation for nomination for mayor on the Democratic ticket this fall at the Democratic city convention, held at the close of the county convention, in the Municipal Auditorium on Broadway. His running mate is Charles W. Burger, who was elected alderman twice in the Tenth ward, serving one term and being removed from office two years ago when it was learned his name did not appear on the city tax roll.

In accepting the recommendation for nomination for alderman-at-large, Mr. Burger waved a city tax bill in his hand as he told the delegates he was now a taxpayer and had been one for some time.

At the close of the county convention a recess of 15 minutes was ordered by City Judge Bernard A. Culloton, chairman of the Democratic county committee, who presided at both conventions. Judge Culloton said that at the close of the quarter hour the city convention would go into session, but as a matter of fact it was fully an hour before the convention convened.

The delay was caused by the rumor that there was a surplus of candidates for alderman-at-large and the leaders of the party did not want to have a fight for the nomination on the convention floor. Some of the candidates were taken to one side by earnest groups of delegates. All of the candidates agreed to not have their names presented to the convention with the exception of Mr. Burger, who has been expressing his intention of being a candidate for the office for some time.

Martin Is Named

When the threatened aldermanic fight had been peacefully settled without it being aired on the convention floor Chairman Culloton called the convention to order and recognized Attorney Chris J. Flanagan, who in a glowing address placed the name of William B. Martin before the convention as the Democratic standard bearer in the city election this fall.

Mr. Flanagan said that as the hour was growing late he would be brief. He said that the man who he would name for the office of mayor was a man who was known to all and who had been in public life for a good many years. This man had been elected four times as a Democratic alderman in one of the strongest Republican wards in the city. He had served as president of the Hudson Valley Volunteer Firemen's Association and had also served with great credit as assessor during the Block and Carey administrations. His candidate was William B. Martin who, he said, was a married man with five children, who had devoted himself to every Democratic interest in the city.

Alderman Joseph Epstein of the Sixth ward seconded the nomination. Mrs. Herman I. DuBois also seconded the nomination of Mr. Martin.

Ambition Fulfilled

Mr. Martin in accepting the nomination said that words could not express the feeling of gratitude he had for the delegates. "You, my friends," he said, "for the past 10 years have tried to put across this great honor for me. I want to say that during the past 10 years we did not give up. Stronger men were nominated and we fought on, but today you have rallied to my assistance and given me the greatest honor that could be bestowed on any man, the position of mayor of the city. I ask you to give me your same loyal support during the coming campaign and I know that you and the people will make me the next mayor of Kingston."

Burger Is Nominated

Herman I. DuBois nominated Charles W. Burger of the Tenth ward for alderman-at-large. He said in presenting Mr. Burger's name to the convention that Mr. Burger had been twice elected as an alderman in the Tenth ward but had only served one term, the second time being thrown out by the present administration.

Waved Tax Receipt

"This is one of the happiest moments in my life," said Mr. Burger in accepting the nomination. "For two years ago I was ousted by the then mayor of the city of Kingston over some property question.

"I want to announce to you delegates now," said he, as he began waving a city tax receipt in his hand so

(Continued on Page 13)

GREGORY

And Company

Mid-Summer Reduction

Entire Stock of Furniture

GREGORY CONDUCTS ONLY TWO SACRIFICE SALES A SEASON.

PORCH GLIDERS
Now $16.00
Were $28.00

Lawn Umbrellas and Tables
Now $12.00
Were $19.50

3-Pcs. MAPLE SUITE
BED ROOM
Now $39.50
Were $58.00

SOFA and CHAIR
Rust Frieze.
Now $79.00
Were $110.00

5-Pcs. MAPLE SUITE
BREAKFAST ROOM
Now $11.50
Were $18.50

BABY CARRIAGES
All Finishes.
Now $14.50
Were $22.75

All Metal
KITCHEN TABLES
Now $4.75
Were $8.50

ONLY TWO SALES A YEAR.

Public Confidence Restored by Banks

American Bankers Association Describes Its Activities to Create Better Understanding Regarding Banks

NEW YORK.—Eight different lines of activity through which the American Bankers Association is constantly aiming to promote better public understanding and opinion in regard to banking and the attitude of bankers toward legislation are described in detail in a statement made public here by R. S. Hecht, president of the association.

The aim, he says, is "to strengthen the real basis for good opinion in regard to the banks," through fostering informative bank advertising in the newspapers and in other ways. The statement was issued in reply to suggestions, received urging a nationwide public educational program in regard to "the business of banking and its place in the life of our country."

Mr. Hecht declares that "we have tried very hard to convince the public that the banking fraternity has truly profited by the lessons of the past, is determined to approach all questions of banking policy from the broad viewpoint of public welfare and is prepared to carry its full share of the burden in connection with all efforts to restore sound prosperity in this country."

The Means Employed

In describing the various measures of the association "to exert a beneficial influence on public opinion regarding the functions, methods and operations of banks," Mr. Hecht enumerated the following activities:

1. The Public Education Commission, which prepares plain language talks about banking for use of bankers and others before schools, civic clubs and over the radio.
2. The Constructive Customer Relations program, installed in many banks to help qualify bank employees to promote a better informed and more sympathetic attitude among their customers regarding banking.
3. The Publicity Department, supplying city and country daily and weekly newspapers with articles regarding banking and allied subjects and furnishing the general press with news and information regarding the activities of the association.
4. The Advertising Department, supplying members of the association with a series of informative newspaper advertisements setting forth in brief, popular language the methods and policies under which banks operate, their effective practices for protecting depositors' funds, the services they render and the various ways in which they cooperate with business in their own communities in fostering sound recovery and progress.
5. The Executive Officers and the Committee on Banking Studies, who are active, particularly at Washington, in consulting with Administration and Congressional leaders in formulating proposals for banking reform based on broad lines of public welfare.
6. The Agricultural Commission, promoting among bankers in the farm districts the practice of aiding their farm customers in installing on their farms better financial and operating methods.
7. The American Institute of Banking, having primarily to do with the technical education of the younger banker, but now directing these efforts toward also playing a part in improving public relations for banking as a whole, particularly through stressing the public responsibilities and the ethical aspects of practical banking.
8. The publication of "Banking," the official organ of the association, circulating among bankers, bank directors, business executives, economists, law firms, government departments, libraries, colleges, public schools and other publications, presenting articles regarding banking and banking viewpoints.

The Objective Sought

In commenting on the foregoing program, Mr. Hecht says that it is not "the primary objective to attract attention particularly to the American Bankers Association as such, but rather to focus attention on and give impetus to those ideas which it believes are beneficial in promoting understanding and solidarity among banking, business and the public." He adds:

"Our program for the development of satisfactory public relations for banking does not consist merely of newspaper publicity. It is calculated to produce a continuous and cumulative effect by varied efforts which are aimed to work day in and day out to strengthen the real basis for good opinion in regard to the banks.

"To have favorable things said about the banking business in the newspapers and over the radio is, the association recognizes, very helpful toward creating a sound public opinion regarding banking. But the association believes that the most important thing ultimately is to foster throughout the banking profession the doing sincerely of those things that reflect favorably the sound, helpful practices of the business of banking, and that then the true news of its constructive activities will constitute the best answers to misrepresentations aimed at banks and bankers."

Predicts Farm Loan Expansion

NEW BRUNSWICK, N. J. — With marked improvement in agriculture already apparent, and further improvement confidently expected, a greatly expanded volume of farm credit will be required, especially short - term credit, according to a statement here recently by W. I. Myers, Governor of the Farm Credit Administration, Washington, D. C. He was speaking before the Graduate School of Banking, conducted jointly by the American Institute of Banking Section of the American Bankers Association and Rutgers University.

"Some people have expressed a fear that the Cooperative Production Credit Associations are threatening the business of country banks, but these institutions have neither the desire nor the resources to monopolize a field which is still in the infancy of development," Governor Myers said. "Farmers who get their credit on time or by charge accounts have a basis for cash loans and should be buying their credit from a bank, production credit association or other institutions that sell credit on a business basis."

YOUNG DEMOCRATS BOLT PARTY

Here are the leaders of the Kansas Young Democratic Club, who bolted the party, as they read accounts of their rebellion at Topeka, Kas. Left to right: Collins Caldwell, executive committee head; J. A. Chavatt, publicity chairman, and Clarence Williford, secretary. (Associated Press Photo)

SOLDIERS GUARD POLLING PLACES

Here is a typical view in Harlan, Ky., as national guardsmen were on duty to prevent disorders in primary polling. Guardsmen were ordered out after a campaign of unprecedented bitterness, which centered in Harlan. (Associated Press Photo)

No Favors Granted In Gas Tax Sales

Albany, August 7.—(Special)—County and other municipal governments authorizing or permitting tax-free sales of motor fuel to employes or other persons are liable for payment of state tax on all such sales, the state tax commission warned today.

In a letter sent to officials of counties, cities, towns and villages in New York state, Deputy Commissioner Maurice A. Stephenson, director of the motor fuel tax bureau, requested cooperation in the abolition of this practice. He urged all disbursing officers be informed of the regulations of the law, and suggested that a notice be posted advising employes of their liability for payment of motor fuel taxes.

Recent investigation of abnormal increases in motor fuel consumption by certain municipalities disclosed the fact that this method of tax evasion by public employes has been depriving the state of a substantial amount of revenue. It was shown that certain executives and other public employes have been purchasing motor fuel direct from municipal governments without payment of the tax.

Mr. Stephenson's letter continues:

"County, state and other municipal governments are permitted to purchase motor fuel tax-free for use in government owned cars. This privilege is not extended to government employes, notwithstanding that the employe's car may be used in whole, or in part, in the performance of his duties."

"State employes operating privately owned cars and used in the performance of their duties are required to pay tax on motor fuel consumers in their automobiles. This requirement is universally applicable to all government employes, federal, state and local, including also employes working on relief projects and receiving salaries and mileage allowance from relief funds."

"A municipal corporation authorizing or permitting the sale of motor fuel tax-free to employes is liable for the payment of state taxes on all such sales (section 285 of the tax law)."

PHOENICIA

Phoenicia, Aug. 6.—Miss Theresa Breuckner of Kingston is spending some time with friends.

Harry Muller of Grand Gorge is spending a week with Charles Donivan.

Miss Harriet St. John of Kingston was a week-end guest of Miss Elnora Breithaupt.

Mrs. Frank Neice of New Jersey spent the week-end with relatives in town.

Mrs. Todd of New York, who has been visiting her daughter, Mrs. Frank Tyler, has returned home.

Miss Thelma Trucker of Kingston is a guest of Mr. and Mrs. Harvey Clancy.

Mr. and Mrs. William Malloy are entertaining their nephew from New Jersey.

Mrs. George Conway and children are spending some time with relatives in Connecticut.

Roscoe Paul of Kingston was a recent guest of Mr. and Mrs. Harry Breithaupt.

The Rev. and Mrs. Bohne Echkolt of Pennsylvania were recent guests of the Breithaupt family.

The Rev. and Mrs. A. J. Coffey and family were called to Binghamton Wednesday by the death of a relative.

Aartsen Van Wagenen of Kingston spent Wednesday visiting friends in town.

Mr. and Mrs. William Crispell of Red Bank, N. J., are guests of Mr. and Mrs. Wilbur Van Steenberg.

Mr. and Mrs. Ray Baldwin and daughter of Oneonta are guests of Mr. and Mrs. Jerome Newman.

Mr. and Mrs. Rifenberry of Kingston spent Thursday with Mr. and Mrs. H. Lee Breithaupt.

Misses Marion and Dulcie Gale of Tannersville are visiting their grandparents, Mr. and Mrs. Alonzo Wright.

Mr. and Mrs. Peter Lenning of Arkville spent Tuesday with Mr. and Mrs. Flavius Dibbell.

Dr. and Mrs. John Gross are entertaining their nephew from New York.

Mrs. Irving Trimmer is entertaining her mother from New York.

Miss Elnora Breithaupt entertained friends on Saturday evening.

Coronation Owlrest King, a 10-months-old calf that is destined to become head of the Jersey herd at the Experiment Station at Geneva and truly a "crown prince" among the aristocracy of the Jersey world, will be present at the State Fair in Syracuse "in person" as part of the Experiment Station's exhibit illustrating modern dairy cattle breeding as practiced in the station herd.

West Virginia historians claim that the first officer killed in the Civil War fell in that state and the commonwealth has just appropriated the sum of $3,500 to mark the spot where the battle occurred in which this officer lost his life.

FOLLOWS THE MILKY WAY

Bettina Hall, charming star of "Anything Goes!" New York's No. 1 musical hit

"I must maintain my youthful weight," says Bettina Hall. "For this reason milk is the foundation of my diet. And I've never missed a performance in the long run of 'ANYTHING GOES!'"

Bettina Hall, of course, is right. You can keep fit, too, with *milk*. If you'd like to lose weight, write for the booklet: "The Milky Way." Send a post card with your name and address:

THE STATE OF NEW YORK
Bureau of Milk Publicity, Albany

Gas alarm!

A sharp-toothed squirrel, a boring insect, a dragging anchor, a storm—these and other things may cause a telephone cable to "spring a leak." It's important for us to have instant warning of such a happening before the entrance of moisture puts the telephone lines in the cable "out of order."

For that reason many cables are filled with harmless dry nitrogen gas under pressure. The moment there is even a pin-point leak, pressure drops in the section affected, and a warning alarm is set off in the local wire chief's office. The trouble can be quickly located and repairs made promptly.

This "gas alarm" represents an important step in the process of keeping telephone service uninterrupted. New York Telephone Company.

IN THE LANGUAGE of the "Young Moderns," a "Young Idea" means an Old Gold Cigarette. Reason? An Old Gold has a special quality all its own . . . a friendly, stimulating "pick-me-up." Its tobaccos, selected regardless of cost, are extremely mild. Aged and mellowed extra long . . . to insure a cool and pleasantly *stimulating* smoke.

Stimulating BUT NEVER IRRITATING

Police Guard Pier.

New York, Aug. 7 (AP).—More than 200 detectives and policemen were assigned today to guard the Hamburg American Line pier when the liner Hamburg sails for Europe tonight.

MOHICAN

KINGSTON'S QUALITY FOOD STORE.

TENDER JUICY STEER BEEF
ROUND, Pound 25c
Roast or Steak

DELICIOUS GRAVENSTIEN
APPLES FULL PECK..... 19c

ULSTER COUNTY BEST QUALITY
SWEET CORN.....2 doz. 29c
TENDER, GOLDEN YELLOW.

BEST QUALITY
TOMATOES SOLID PACK 2 Cans 15c

THERMO FRESH ROASTED
COFFEE lb.
SOLD WITH A MONEY BACK GUARANTEE

HUCKLEBERRY
CUP CAKE ..
BLUEBERRY
MUFFINS .... 2 DOZ. 33c

Donnarumma, Mutari And Van Etten Named

(Continued from Page One)

would be elected this fall.

Walsh Waved Flag

As Mr. Nathan sat down the floor was obtained by Mr. Walsh, who said he was a native of the town of Kingston, and represented 589 voters. He said that the county had been controlled and ruined in the past by men who refused to support the governor and the President. What was needed were men who would support the flag and uphold it. The men chosen today must be men of honor; men of ability, not just men to fill in a blank space on the ballot. "I am a native of the town of Kingston," said the speaker, "and was born in 1880." "Last fall," he said, "we sent men to Albany and to Washington to support our governor and our President, but they failed to support our great President. Let us stand for men who will support Roosevelt and not Wall street and capitalism. Go back to your hamlets," said the speaker "and ask them to purchase American made goods and not foreign goods."

Donnarumma Accepts

Mr. Donnarumma in accepting the nomination said that if he would be elected he would give to the people of Ulster county a true and honest administration.

Dr. Carr Chosen

Raymond Garraghan of this city presented the name of Dr. Fred Carr of Fair street as the Democratic candidate for the office of coroner. He said that a coroner was needed in Kingston, and for that reason he was nominating a young doctor of sterling character.

Dr. Carr was not present at the convention and Judge Culloton explained that the doctor was busy holding his office hours and was unable to attend, but that he expected him to appear later when he would be introduced. Dr. Carr is a son of Arthur Carr of the undertaking firm of A. Carr & Son of Pearl street.

Dr. Carr declined to run this morning and has been replaced on the ticket by Charles A. Van Etten, local undertaker of 43 Derrenbacher street, and librarian of the Third Judicial Law Library in the Ulster county court house.

Announcement of the declination of Dr. Carr and the appointment of Mr Van Etten to fill his place by the committee on vacancies was announced at noon today by City Judge Bernard A. Culloton, county leader of the Democratic party.

No Candidate

Attorney Arthur B. Ewig moved that the nomination of a candidate for the office of commissioner of public welfare be left in the hands of a vacancy committee to be appointed by the chair.

Judge Culloton appointed as such a committee Messrs. J. J. McGrath, Joseph Sorce and John Hasbrouck.

Delegates Elected.

The convention elected the following delegates and alternates to attend the judicial convention to be held at Albany during the month of September: Delegates, Judge Culloton, William H. Grogan, Chris J. Flanagan, Arthur B. Ewig, Francis T. Murray, Clarence Hoornbeck, Thomas Plunkett and Joseph H. Forman. The alternates are Daniel Hoffman, Manuel Dittenheimer, Herman Cohen, Mark Sampson, Elmor H. Natha, William A. Kaercher, Philip Slutsky and Judge Henry E. McKenzie.

Point With Pride.

Another resolution was introduced and adopted which stated "We take pride in the achievements of our national and New York state administration and the progress made toward national recovery and that we look forward with confidence to a business, industrial and agricultural recovery, now under way, greater than ever in our country's history, and that appreciating the marvelous efforts of our national and state administration which are bringing about security, contentment and restoration of prosperity, we, the delegates at this unofficial convention, pledge our continued support."

Resolution of Respect.

The convention also adopted unanimously resolutions of respect to the memory of the late John E. Kraft, Supervisor William Wright of Marlborough; Lawrence Bannon, of this city and Francis Doyle of Kingston and Ellenville.

The convention stood a moment in silence as the resolution was adopted.

The county convention then adjourned and was followed by the city convention, an account of which will be found elsewhere.

Balestre Death Declared Suicide

Death by suicide was the verdict rendered by Coroner Leston D. DuBois of New Paltz following an autopsy performed by Dr. Joseph Jacobson and Dr. William Branner of New Paltz Tuesday afternoon on the body of Theodore J. Balestre, 29, of 1052 40th street, Brooklyn.

The dead body of Balestre was found Tuesday morning by Trooper Paul Senecal, who noticed an apparently abandoned car some distance down a side road which branches off of 9-W near the railroad bridge at West Park. Senecal notified Sergeant Lockhart and the sheriff's office and the two troopers with Deputy Sheriff Abram Molyneaux made an investigation which disclosed Balestre's body slumped over the driving wheel of a Dodge sedan, a bullet hole through his head, the seat of the car covered with blood and a .32 calibre revolver, one chamber of which had been discharged, lying at the man's feet.

At the autopsy Tuesday it was found that the bullet which caused Balestre's death had gone completely through his head and could not be found. Powder marks extending for some distance around the spot where the bullet had entered showed that the revolver had been held close to the head when discharged. Just how long Balestre had been dead could not be ascertained accurately, but it is thought that he had been dead about three days.

In view of all the facts in the case, so far as known and after conferring with the officers who handled the case, Coroner DuBois rendered his verdict of death by suicide, although it is recognized that Balestre might have been shot by some person sitting by his side in the car.

Balestre's brother, who is studying for the priesthood at Manhattan College, New York city, came to New Paltz Tuesday night, accompanied by an undertaker from New York and Balestre's remains were turned over to him by the coroner and were taken to the city.

Coroner DuBois learned that the dead man was 29 years of age and unmarried. He was a son of Joseph and Rose Consiello Balestre, natives of Italy, and was born in Vineland, N. J. He had been employed as a delivery man for the World-Telegram, but was on a vacation trip at the time he met his death.

According to his brother Balestre left home about two weeks ago accompanied by another man and two girls, their destination being the Catskills. They had heard nothing from him since that time. The names of Balestre's companions on the trip were not given and the coroner was unable to obtain information as to their whereabouts at present, or whether or not they had returned home.

Balestre's brother stated that he knew of no reason why the unfortunate man should have been led to take his own life.

Ulster County Fair Opens August 20

(Continued from Page One)

Child Guidance Committee in charge of the nursery consists of Mrs. Albert Kurdt, Mrs Robert Groves, Mrs. Millard Davis, Mrs Harry Durling, Mrs. Edgar Clarke and Mrs. F. H. Bond.

In addition to the nursery, exhibits of particular interest to parents of small children will include pictures of children in the nursery school at Cornell, books and pamphlets on child care, child feeding, etc., home made toys and clothing for small children. Child Guidance is an important part of the county Home Bureau program and as such will receive much attention at the county fair.

Sheriff Saves Prisoner.

Frankfort, Ind., Aug. 7 (AP).—Sheriff Fred Rodgers, outspeeding a pursuing mob, lodged in the Marion county jail for safe keeping early today a 50-year-old street department employe accused of attacking a 9-year-old girl.

NOW I EAT
Potato Salad
Upset Stomach Goes In Jiffy with Bell-ans.
BELL-ANS
FOR INDIGESTION

"FIRST OVER THE BARS"
—SINCE 1860

one blend • one price • one quality
HUNTER
BALTIMORE RYE WHISKEY—A BLEND
HUNTER BALTIMORE RYE DISTILLERY, INC.
New York Office 44 WALL ST.
Distributed by
COLONIAL LIQUOR DISTRIBUTORS
16 Pine Grove Avenue
Kingston, N. Y.

After thorough investigation I have selected the General Tire for my customers. Its patented low air pressure constuction results in exclusive advantages not found in other tires. With this remarkable tire and our unusual service facilities, I can do a better job for my customers. Come in, investigate this combination and judge for yourself.

BEN LEVEY

BEN LEVEY ANNOUNCES HIS
OPENING TRADE IN SALE
celebrating his appointment
as distributor for the
GENERAL
Blowout-Proof Tire

GENERAL
Blowout-Proof "Dual 8"
6 PLY AND 8 PLY
Patented low pressure construction
Revolutionary new Silent-Safety
Corkscrew Grip Tread

GENERAL
Silent-Grip Tires
4 PLY AND 6 PLY
new corkscrew design
and famous
prismatic sidewalls

GENERAL
Dual Grip Balloon Tires
4 PLY AND 6 PLY
Special reduction and trade-in allowance brings you this famous quality at sale prices below ordinary tires.

Biggest Possible Selection—Tires to Fit Every Type of Car—Every Pocket Book!
All at Special Sale Reductions—Extra Trade-In Allowances, Up to 35%!
MINIMUM AMOUNT YOU SAVE ON EACH TIRE
(These allowances are on single tires. Still greater reductions will be allowed per tire when purchased in pairs and sets.)

Size	Ply	Allowance	Size	Ply	Allowance
4.75/19	4-ply & 6-ply	$3.70	6.50/16	4-ply & 6-ply	$6.00
5.00/19	4-ply & 6-ply	3.80	6.50/19	6-ply only	6.40
5.25/18	4-ply & 6-ply	4.35	6.50/20	6-ply & 8-ply	6.45
5.50/17	4-ply & 6-ply	4.80	7.00/16	4-ply & 6-ply	7.00
6.00/16	4-ply & 6-ply	5.00	7.00/18	6-ply & 8-ply	7.40
6.00/19	4-ply & 6-ply	5.80	7.50/16	6-ply only	10.10
6.00/20	6-ply only	5.85	7.50/18	6-ply & 8-ply	11.05

Space does not permit complete listing. But sale includes all sizes—all at proportionately big trade-in sale discounts.

THE BEST PLACE IN TOWN TO BUY TIRES
BEN LEVEY'S TIRE SERVICE
NEXT TO BROADWAY THEATRE
TYDOL STATION

Don't Worry About Cash
Open an account—just say "charge it," or use our easy 12, 18 or 20 pay plan.

ALWAYS OPEN

Also Big Assortment other makes of tires
New and Slightly Used
at startling Trade-in Sale Reductions up to 35% and 45%!

TELEPHONE 2377

ROSE & GORMAN

SALE! MEN'S HIGH GRADE
SHIRTS and SHORTS
Sold Elsewhere for 39c

Shirts are made of extra quality combed yarn, all ribbed. The quality of broadcloth in these shorts are what you'd expect to pay 89c for. But this special contact with the manufacturer brings them to you at this unusual low price.

4 for $1.

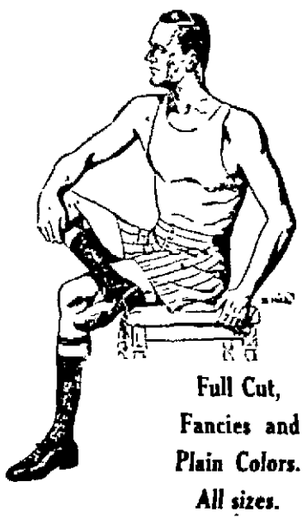

Full Cut, Fancies and Plain Colors. All sizes.

LOOK AT THESE SMASHING REDUCTIONS:
R. & G. MEN'S DEPT.—MAIN FLOOR.

HAND MADE SILK TIES, Regular 2 for $1 ..... 3 for $1
MEN'S POLO SHIRTS, Regular 84c 69c
MEN'S RAG AND WAFFLE WEAVE SPORT SHIRTS, Regular $1.00 ... 76c
MEN'S SPORT BELTS, Regular 59c 39c

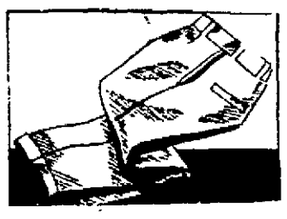

FINAL CLEARAWAY BOYS' WHITE DUCKS AND FANCY
SLACKS $1.29
Regular $1.69 Value
All Washable, Brown or Black Stripes. Sizes 12 to 20. Well tailored.

JUST RECEIVED! MORE OF THOSE WONDERFUL
BOYS' WASH SHORTS
TO SELL AT THIS LOW PRICE
Regular 89c and $1.00 Value
Sanforized Linen Crash. All desired sizes and colors. 4 to 16.
69c

DOWNSTAIRS STORE
SPECIALS FOR THURSDAY

Regular 25c BATH TOWELS 19c
Regular 39c PEQUOT PILLOW TUBING 25c
Regular 89c CANDLEWICK PILLOWS 64c
Regular $1.25 NEW FALL CURTAINS 88c
Regular 19c FAST COLOR PERCALE 10c
Regular 35c JASPE CLOTH 16c
Regular 39c SUNFAST CRETONNE 19c
Regular $1.59 ALL LINEN TABLE CLOTHS $1.00
Regular $1.00 BAR HARBOR CUSHION SETS 69c
Regular 79c KAPOK SOFA PILLOWS 44c
Regular 69c, 48x48 PICNIC TABLE CLOTHS 49c
Regular 98c SUMMER HATS 35c
Regular 89c BED PILLOWS 59c
Regular $1.00, 81x99 SHEETS 79c

Kingston Daily Freeman

Per Annum in Advance by Carrier...$7.50
Eighteen Cents Per Week
Per Annum by Mail.....$5.00

Entered as Second Class Matter at the Post Office at Kingston, N. Y.

Published by Freeman Publishing Company, Freeman Square, Kingston, N. Y. Jay E. Klock President; Robert K. Hancock, Lucia de L. Klock, Vice-Presidents, Stanworth C. Hancock, Secretary; Harry DuBois Frey, Treasurer. Address, Freeman Square, Kingston, N. Y.

Member of The Associated Press

The Associated Press is exclusively entitled to the use for republication of all news dispatches credited to it or not otherwise credited in this paper and also the local news published herein.

All rights of republication of special dispatches herein are also reserved.

Member American Newspaper Publishers' Association.
Member Audit Bureau of Circulations.
Member New York State Publishers' Association.
Member New York Associated Dailies.
Official Paper of Kingston City.
Official Paper of Ulster County.

Please address all communications and make all money orders and checks payable to Freeman Publishing Company, Freeman Square.

Telephone Calls
New York Telephone — Main Office, Downtown, 2200. Uptown Office, 833.

National Representative
Cooley & Cortes, Inc.
New York Office..... 250 Madison Ave.
Chicago Office..... 75 E. Wacker Drive
Detroit Office.....General Motors Bldg.
Syracuse Office..... State Tower Bldg.

KINGSTON, N. Y., AUG 7, 1935.

GOOD SUMMER BUSINESS

It might be the Major Angas boom, delayed nearly a year, or it might be the Dawes boom, hardly retarded at all. At any rates, there is a business improvement now under way which, though far from startling in the level yet attained, represents a remarkable gain for this time of year and for the current national situation. We have had business surges that ended in midsummer, and some that carried on in midsummer; but one that starts in midsummer after a relapse, and in the face of so much business pessimism, deserves respectful attention and receives it. If we except 1933 (a combination of political enthusiasm and expectation of mounting prices), says a business writer, "there has been no midsummer upturn since 1929 to compare with the records of the last two weeks." A Chicago business analyst remarks:

Recent improvement in the durable goods lines, just short of remarkable, would indicate the passing of the depression. The machine tool line has started with a bang. Heavy tools costing many thousands per unit are moving, and inquiries are numerous. Such tools are not being purchased unless the companies buying them have orders for many months ahead to keep them busy.

"Machine tools" are machines to make the tools that make things for the consuming public. Here is a sign that the economists have been waiting and hoping for ever since the great idleness that settled over the country in 1930.

There are many other cheerful signs. Automobile production, already high, has continued in midsummer almost unchanged. Steel production after a relapse is sharply rising, with big orders in sight. Crops are generally good, a fact usually considered one of the most hopeful of all signs. Retail trade is improving. Corporate earnings reported for the second quarter surpassed expectations. The stock market lately has been surprisingly strong, with every indication of the bull movement continuing. Electric power consumption, a trustworthy indication of industrial activity, has been rising sharply. And all this in the face of what most business men regard as the bearish effect of reform legislation at Washington. A business recovery that could come in spite of drastic reports, or at least along with them, would be the real thing. The public, often disappointed, watches more hopefully than usual.

WARNINGS FOR DRIVERS

Acting on the theory that any remedy is worth trying once in the effort to reduce the number of automobile accidents, the chief of police in Nassau county, N. Y., has authorized warning cards for traffic violators.

Policemen will give the cards to minor violators in the hope that a warning to the wise will be sufficient. Each card is illustrated on one side with two pictures. They show a 5-year-old child killed in an accident and the charred skeleton of a man whose car struck a tree and burned. On the other side is printed an explanation of the accidents and this additional comment: "This is a courteous warning. We hope you will heed it. Observe the rules of the road. Have consideration for the lives of other people."

If the cards do not turn the trick, more drastic measures will doubtless follow. But it has been true that many accidents were caused by thoughtlessness or ignorance. Such accidents ought easily to be avoided.

UNDIGESTED HISTORY

Cecil B. DeMille, the film producer, turning to historical subjects for his pictures, finds fault with current knowledge of history and with the historical books available for general reading. Most of the history-teaching, he thinks, is "entertainment." If it isn't that, it is predigested. He says:

Children and grown-ups seem ignorant of everything but legends popularized by fiction. If this is the way history is taught in the schools, then there is something wrong with the educational system which distorts the past and destroys our perspective of present-day international problems.

He should have patience. History is usually taught pretty straight in the colleges. As for perversion of public knowledge there is doubtless a good deal of that, but give readers time. The general reader—who used to be the "gentle" reader—has begun only lately to discover history, by way of the historical novel and the half-fictional device of writing a historical period around a historical figure. Naturally such treatment presents too narrow and personal a picture of the great stream of people, events and trends which makes a historic period. But it persuades many people, endowed with intelligence and curiosity about the past, to go ahead and correct their information and fill out the picture themselves. That is the greatest of human studies, ever growing, widening and deepening in interest as the reader proceeds.

SILVER DOLLAR PAY ROLL

The Standard Oil Co. of Ohio plans to meet its August 1 pay roll with 110,000 silver dollars. It has made special arrangements with the Federal Reserve Bank of Cleveland to deliver the enormous load of coins. The dollars will weigh 7,877 pounds. If they were stacked in one pile, it would be 750 feet high—taller than most of Ohio's skyscrapers.

The purpose of this strange plan, it is said, is to make a check, if possible, on what happens to money in industrial pay rolls. Stores have been asked to report the numbers of dollars they receive. Whether this be a publicity stunt or a piece of serious sociological research, it is worth watching. An offhand guess, made in advance of the big silver payment, is that a lot of those dollars will get back into the banks at once. Some may go into the old sock.

That Body of Yours

BY

James W. Barton, M.D.

(Registered in accordance with the Copyright Act).

REDUCING REMEDIES

When it is remembered that our insurance companies tell us that one in every five of the population is overweight it is easy to understand why "reducing remedies" find such a large sale.

Every overweight knows that if he (or she) cuts down on the amount of food eaten and increases the amount of exercise, weight is bound to come off; in fact it must come off.

However, some have felt "weak" when the amount of food was even slightly reduced and they therefore look for easier methods of reducing.

Some reducing remedies contain Epsom salts which drive some of the water out of the system and so reduce weight. Others have gland extracts—thyroid or pituitary—which reduce weight in those cases where the overweight is really due to a lack of these gland substances in the body.

It has been found that some reducing remedies contain boric acid and that certain skin irritations are due to this boric acid. Thus Dr. A. M. Memmesheimer, Leipzig, reports a case of itching reddishness of the face which later spread to the head, the neck, and the body. The skin became thickened and showed fine scales and blisters. The patient admitted taking a reducing powder. A skin test was made with this powder and it gave a positive reaction on the skin (skin became inflamed). After the patient stopped using the powder the skin became normal.

Dr. Memmesheimer observed two other cases showing another form of skin eruption. Here again the tests were positive when the powder was rubbed into the skin, and the eruption cleared away when the use of the reducing powder was stopped.

A fourth patient, a druggist, suggested of her own accord that the reducing powder might be causing the eruption of her skin and this was shown to be the case as the skin became normal when the reducing powder was discontinued.

It is suggested therefore that in those who are overweight who find the skin has become irritated the possibility of a reducing powder causing the skin symptoms should be remembered.

TWENTY AND TEN YEARS AGO

Aug. 7, 1915—The Ulster County Bar Association met at the court house and paid tribute to the late John J. Linson.

The body of Joseph Dalton of this city, drowned at Coxsackie, recovered from the Hudson river.

Julius Sudendorf of New York city bought Stone Ridge Hotel.

Aug. 7, 1925—Republican county convention selected following candidates: Millard Davis for assemblyman, Frederick G. Traver for district attorney, Joel F. Brink for county treasurer, W. Norman Conner for coroner.

Mrs. Mary J. McWilliams died at Stony Hollow.

Hiram H. Terwilliger of Ellenville died there, aged 87 years.

Researches looking to the development of new food products or the improvement of an old product under way at the State Experiment Station at Geneva with fruits and vegetables and with dairy products are being followed closely by industry and are put to use as soon as possible, to the marked benefit both of the producer of farm commodities and to the consumer.

READY MADE WIFE

BY CORALIE STANTON

SYNOPSIS: Laurie is worried out of mind. She loves Rex Moore and he loves her, yet she is engaged to Mark Albery and he is engaged to Wanda Steele. Albery is insanely jealous, and wishes Moore were out of the way enough to try to cause him to have a plane accident. And Laurie's sister Gladys is running around with the light-minded Jimmie Dallas, and is lying about it. Albery is explaining to Rex how "glad" he is that the young flyer escaped.

Chapter 43

ALIBI

"MY dear fellow, how dreadful!" said Albery. "You appal me! I'm all in a tremble. Forgive me, if I don't sound quite reasonable. What an escape! We must go into this at once. Why, you might have been killed! You would have been, but for your parachute.

"And think that Laurie was going up with you! It's like a bad dream. I can't take it in. You must go thoroughly into it at once. I'm bound to go to Berlin tonight. Shan't be able to see you, though I'd give anything to stay.

"Please go into the whole matter I give you full powers. I'll tell them they're to give you every facility. You must cross-examine every single man on the staff. What a mercy you are safe!"

"Oh, what a nuisance! I'm just going home, and I have no 'phone there. When do you expect her?"

"I don't quite know. She went out with Beau—to the pictures, I think."

"Well, give her a message from me. I want her to come to my place tomorrow for the day and to spend the night. Tell her Mr. Mortimer from Sydney is over here and has asked us to dine and do a show."

"Yes, Mrs Moore."

Nelly's voice sounded rather queer to Laurie.

"Tell her it's very important. She'll remember Mr. Mortimer. He was very kind to us in Australia."

"Yes, Mrs. Moore, I'll tell her, when she comes back."

Decidedly, Nelly's voice was queer. All Laurie's fears about Glad rushed in on her like a wave, sweeping her mentally off her feet. For a moment her voice failed her; her heart seemed to rise into her throat and stifle her. When she went on speaking, Nelly had evidently left the telephone.

INSTINCT told Laurie that something was wrong. On one of her irresistible impulses she rang up the number of Jimmy Dallas's chambers in St. James'. A man's voice, not his, answered her.

"You're a very wicked girl!" insisted Laurie.

"I guess it would take a lot to kill me," said Rex Moore.....

And again that ghastly grin distorted Albery's face. He went on talking for several minutes, but afterwards he could not remember a word that he had said.

Only one sentence of Rex Moore's remained in his mind.

"Please don't tell Laurie, Mr. Albery I've kept it absolutely dark here. We mustn't let anything come out—on account of the new fuel, you know. Of course, it must have been a mistake."

But to Albery's distracted ears it had seemed that the airman's voice was full of deadly meaning.

LAURIE spent four days of almost complete solitude.

Albery was detained in Berlin. She did her routine work at the office. Albery had deputed her to look after his correspondence, and she communicated with him by telephone twice every day.

But, on the Monday after Albery's departure, Mr. Mortimer, his colleague from Australia, called on Laurie in her office. This was the good Samaritan who had come to her rescue in Sydney.

She gave him tea in her office. Albery had obviously told him that she and Rex Moore were separated, but he was very tactful. Possibly Albery had hinted that he was going to marry her himself after the divorce. At any rate, Mr. Mortimer was very friendly indeed. He asked most kindly after her sister, and seemed deeply interested in her career, and invited them both to dine with him the next evening and go to a show.

Laurie accepted with pleasure. Mr. Mortimer was so kind. Gladys would love that. She was so fond of restaurants and theatres.

When Mr. Mortimer had gone, she rang up Nelly Park's home in Streatham.

"This is Laurie Moore speaking," she said, as Nelly answered. "How are you all? I want to speak to Glad. Will you call her?"

There was a quite perceptible pause, and then Nelly said:

"Glad isn't in just now, Mrs. Moore."

"Can I speak to Mr. James Dallas, please?" she asked.

"I am sorry, Madam, Mr. Dallas is not in London at present."

"Where is he?"

"I am afraid I cannot tell you, Madam. Mr. Dallas left no address."

In a few moments Laurie was out of the office.

She hailed a taxi and told the man to drive to Nelly's home in Streatham. Hours seemed to pass, although the man made very good going.

It was Nelly who opened the door of the little suburban house. Nelly, pale-faced and blackhaired, the very opposite of the radiant Gladys, started back with a little squeal, like a scared rabbit.

Laurie gave her no time to collect herself.

"Where is Glad? I don't believe what you told me over the 'phone."

"She is out, Mrs. Moore—really!"

"I'll wait 'till she comes back, then. Are your people at home?"

"Only dad. He's got a class." Nelly looked as if she wanted to shut the front door in Laurie's face.

"Take me somewhere where we can talk," Laurie commanded. "You've got to tell me the truth. I know Glad isn't staying with you."

"Oh, Mrs. Moore, how can you say such a thing?" The girl was a bad actress. She led Laurie into the front sitting-room, and there were tears in her eyes.

"It's no good lying to me, Nelly," Laurie said quietly. "I know there's something wrong. You've been helping Glad to keep things from me. Where's Glad?"

"I don't know," whimpered Nelly in a last frantic effort of loyalty.

"You do know and you're going to tell me. You're a very wicked girl."

"Oh, no, Mrs Moore!" Nelly's voice was now choked with sobs. "I'm scared to death and frightfully worried. But Glad made me swear I wouldn't tell. And you know how she is, how mad she gets if you cross her, and how she always has her own way."

(Copyright, 1935, Coralie Stanton)

Laurie learns the truth about Gladys, tomorrow.

STONE RIDGE

Stone Ridge, Aug. 6—Mr. and Mrs. Peter Berge of Brooklyn were week-end guests at the Nilsen home.

Mr. and Mrs. William George of Liberty were visitors at the home of Mr. and Mrs. Charles Crawford on Sunday.

The consistory of the Reformed Church wish to thank all those who participated in making the chicken salad supper served by them on Wednesday night of last week a success.

The Ladies' Aid of the Reformed Church met at the home of Mrs. Albert Sherman on Thursday afternoon. The regular business meeting took place and final arrangements were made for the annual sale of fancy articles and food stalls which is to be held Thursday, Friday and Saturday, August 15 to 17. After the meeting delicious refreshments were served by the hostess.

Mr. and Mrs. John Royce of Rochester have returned home after spending a week as guests of Mrs. Royce's parents, Mr. and Mrs. Charles Crawford.

Mrs. Erastus Beatty and daughter, Miss Ethel Beatty, have returned from a vacation spent at Ocean Grove.

The members and friends of the Epworth League of M. E. Church motored to Camp Contentment at Lake Katrine on Thursday to spend the evening with their pastor, the Rev. George S. Stevings, who met them at Lake Katrine Inn and piloted them to the camp where he and his family are enjoying a two-weeks' vacation. The early evening was spent in swimming, rowing and motor boating, which gave them a fine appetite to enjoy the bountiful supply of hot dogs with rolls, potato salad, cake, lemonade and roasted marshmallows. A short business meeting of the league was held and plans were made to receive our of town guests in the near future, who will entertain the league with moving pictures taken at the Summer Institute held at Oakwood School near Poughkeepsie, in July, and at which Miss Minna Von Bargen and Miss Mary Bloom were delegates. Those who attended the social were Miss Carol Nilssen, Mrs. Bessie Stauderman, Miss Zella Sahler, Arnold Jacobsen, Ray Falcum, Miss Minna Van Bargen, George Von Bargen, Henry Wohlers, Miss Mary Bloom, Croswell Sheeley, Mr. and Mrs. Roy Ransom and daughter, Florence, Virgil Sheeley and Reigh Sahler. A very enjoyable evening was spent by all present.

Mr. and Mrs. Barney Gunsten of Brooklyn who have a summer home at Pompton Lake, spent the day on Saturday with Mr. and Mrs. G. Nilssen.

Mrs. Mae Krom, Mrs. Bessie Stauderman, Mrs. Ralph Sahler and Zella Sahler were guests on Sunday of Mrs. Zella Lasher of Bearsville.

James Young of Englewood, N. J., was entertained over the week-end at the home of Mr. and Mrs. Charles Walden.

Miss Frances Roosa of New Paltz was a guest on Sunday afternoon at the home of Mrs. Erastus Beatty.

Mr. and Mrs. Guy Delafield gave a cocktail party on Saturday afternoon to the following guests: Mr. and Mrs. Rutgers Hurry and Miss Pierce of Saugerties, Mr. and Mrs. Harold Halliday and James Young of Englewood, N. J., Mrs. Hopping and son, Peter, of Staten Island, Mr. and Mrs. Judge Van Deberg, Mrs. Adams, Mr. and Mrs. Daily, Mr. and Mrs. Charles Walden, Mr. and Mrs. Van Lear Woodward, Miss Nina Woodward, Charles Walden, Jr., Mr. and Mrs. Harry Pearson and daughter, Jane, Miss Shirley Walden and Van Lear Woodward, Jr.

Miss Susannah Anderson, nurse of the Norwegian Hospital in Brooklyn, is spending her vacation at the Nilssen home.

Mr. and Mrs. Roy Ransom and daughters, Dorothy and Florence, are enjoying a week's vacation with relatives and friends at Binghamton.

Mr. and Mrs. William Morehouse of New Jersey spent the week-end at their home in this place.

Mr. and Mrs. Judge Van Deberg and son, Charles Grey, are enjoying the month of August at their summer home in this place.

Mrs. K. Cassey returned with Mr. Cassey to her home at Hoboken on Sunday after a three weeks stay at the Nilsen home.

Mr. and Mrs. Virgil Van Wagenen are receiving congratulations on the arrival of a son, Arthur, on Friday, August 2.

The annual picnic of the Rondout Valley Sunday School Association will be held at the Commons at High Falls on Wednesday of next week. All members of the association are requested and urged to attend. The picnic will begin at 11:30 a. m. Every one attending is asked to bring their own lunch. Games and amusements have been arranged by the Rev. Clarence Howard of High Falls Reformed Church who is in charge. In case of rain the picnic will be held on the following day.

Robert Roosa and friend, Robert Faulkner, who are employed at Queens Village, were visitors at the home of Mr. Roosa's parents, Mr. and Mrs. William Roosa, over the week-end.

The Sunday School of the Reformed Church will hold its annual picnic at Orange Lake on Wednesday, August 21. Further announcement will be made as to the place of meeting and the time of departure.

WEST PARK

West Park, Aug. 6—The Ladies' Auxiliary will hold its regular monthly meeting on August 7 at 7:30 p. m. at the home of Miss Cora M. Hall. New members will be welcomed.

The public is most cordially invited to see Charlie Chaplin as he used to be at "The Old Fashioned Movie Show and Dance" at the Ascension Community House, West Park, on August 22 at 8 p. m. There will be a small nominal fee.

Mrs. William Schanz is recovering from her recent operation. She is at the home of Mrs. Alice DuMont.

Mrs. H. J. Miller, Mrs. Charles Osberg and Miss Kathleen Tesling spent Monday in New York city.

The sixth annual flower show, food sale and bazaar will be held on September 5 from 3 p. m. to 10 p. m. The show will be held at the Ascension Church community house under the auspices of the Woman's Guild. In case of rain the show will be held on September 6. The community is invited to exhibit flowers and help to make the show a big success.

POLITICS at Random

By BYRON PRICE

(Chief Of Bureau, The Associated Press, Washington)

DOG-DAY politics now is at flood tide. It is possible to hear almost every kind of report and prediction about 1936. Few of them amount to much. The fundamentals of the situation remain unchanged.

The experienced politicians, who seldom disagree among themselves, expect Mr. Roosevelt, as the Democratic nominee next year, to appeal to the liberal elements, especially the farmers and labor, and pin his hopes on a combination of the south and the west.

They expect the Republicans to lean strongly toward conservatism, nominate a mid-westerner whom they regard as "safe and sane," and try for a combination of the east and the conservative elements of the west.

They see no likelihood of a strong left-wing independent ticket, and little likelihood of a strong right-wing independent ticket.

They do look for a tremendous effort to break down the customary party lines, with the Democrats trying to attract liberal Republicans, and the Republicans, conservative Democrats.

• • •

Third Party Idea Slipping

TALK that President Roosevelt may not be renominated comes mostly from the Republican side. Almost every President has a stranglehold on a renomination. That was true even of Mr. Taft and Mr. Hoover, although their chances of reelection were nearly non-existent.

Talk that the Republicans may yield to the western liberal elements within the party, snub the eastern conservatives and play for some of the radical support, presents nothing tangible to support it. The conservatives have the money and by far the most successful politicians in the party fold.

Talk that Senator Long, or Father Coughlin, or Dr. Townsend may be able to set up an effective third-party movement is dying out. Not much is heard about that any more, even in these dog days of rumor and alarm.

Talk of a conservative Democratic bolt to form an independent party and split the Democratic vote persists, but it will take a great deal more spade-work before any such thing becomes a reality. Not a single one of the dissenting Democratic leaders has announced thus far he would bolt.

• • •

Wallace Rumors Denied

RECENTLY someone has been telephoning around Washington suggesting a convention in New York city to found a "constitutional" party and nominate James W. Wadsworth for President. Wadsworth disclaims any such ambition. If such a movement actually developed, its nominee almost certainly would have to be a conservative Democrat.

Robert Lucas, formerly in charge of Republican national headquarters, wants to read Charles D. Hilles out of party leadership because he says Hilles is too close to Wall Street. The fact is Hilles is so active in inner party circles that no one expects him to take a back seat.

Some Republicans speak quite seriously of the wisdom of nominating a Democrat for vice-president. That might happen, but the history of political parties does not encourage the prospect. Besides, what important Democrat would be willing to run in second place on a Republican platform?

The report that Secretary Wallace is preparing to resign and run for the Republican presidential nomination can be denied on high authority. Wallace is quite firmly entrenched in the Roosevelt camp, and no prominent Republican has manifested a desire to have him as the candidate of that party.

All sorts of talk goes around during the dog days. But the fundamentals remain the same.

A Washington Daybook

By HERBERT PLUMMER

WASHINGTON—The former senator from Washington, Clarence C. Dill, who retired voluntarily last year after a period of service in both houses dating back to 1915, has hit upon an idea for "cashing in" on the lessons he learned as a member of congress.

A school teacher before he turned to politics, an important part of his strategy in campaigning for public office was centered around school children. His theory was, if you "get the kids interested in you the votes of mama and papa likely will come your way." He rarely missed an opportunity while campaigning to visit the schools in the towns he happened to be in.

"Almost invariably," he says, "the first question asked me was how does congress pass a bill? And strangely enough it was about the most difficult question to answer I encountered."

It started him to thinking after he decided to quit politics and he hit upon the idea of writing a book to be used as a text book for schools and for information to older persons who are not familiar with the principles and the working of the government.

• • •

'Loads Of Bills'

HE HAS gone about the task in quite unorthodox fashion. When completed it probably will be one of the most unusual text books ever published.

Starting with the premise that the subject of government at best is one of the most uninteresting and dryest of questions, one of the first things he did was to employ a cartoonist. He had him make some 30 or 40 cartoons depicting the intricate and tedious parliamentary practices used to pass, delay and kill bills in congress.

For example, just before congress meets on January 3rd of each year he has a cartoon labeled, "To the Capitol! To the Capitol!" The cartoonist has pictured the representatives and senators rushing to Washington by every means of transportation carrying loads of bills to the capitol for introduction.

• • •

Thinks It's Fun

A PICTORIAL journey of the bill from the time it is introduced until it is signed by the President is set forth in graphic fashion. It is an attempt to teach government by a new method.

Dill is not sure how his attempt will be received. He has gone to considerable pains to find out from teachers and others in the field of education whether they think his scheme is practical.

Regardless of whether he makes a go of it, Dill is having a lot of fun with the idea. High atop an office building in downtown Washington he's putting in ten or twelve hours a day at it.

Not even the complex political situation in the capital is able to distract his attention. Efforts to draw him out on politics even for "off the record" consumption are useless.

"I can't remember," he says, "when I didn't want to be a senator. Strangely enough years ago I made up my mind that I didn't want to keep on being one and now that I am out I am sure I never want to be one again."

Talks to parents

Easy Come, Easy Go

By BROOKE PETERS CHURCH

"Now what'll you do? You've broken it."

"Oh, I'll ask my mother to buy me another. I break them all the time. This is my third."

Perhaps it was a toy or game or watch that the children were discussing. The same kind of talk may be heard among children—and their elders, too—a dozen times a day.

For so many years the land has rejoiced in plenty that we have become accustomed to thinking in terms of easy replacement. We buy carelessly because we buy often; in the end we buy often because we buy carelessly. The children are trained to this point of view from infancy on. They are given cheap toys and many of them are allowed to fling them about and break them and then are given new ones.

Loyalty to old and tried toy friends is gone. Betty's doll has lost an arm. "Don't cry, dear, you shall have another." Tommy's first watch was so cheap that it lasted just six months.

Then, parents, faced by money stringency, wonder why their children are so careless, why they cannot learn economy and wise buying.

Waste is a sign of immaturity, and if the children are ever to grow up to the high culture entailed in true economy, they must from babyhood be trained to its beauty. For years we have all been wasting, and even have prided ourselves on our open-handed, short-sighted policy of buying and discarding as fast as possible. The nursery is the place to make the change.

Too many toys, toys that are badly made and easily broken, are a mistake. A few toys, loved and cared for, mended when broken, and not replaced when they have been carelessly used, are the best training we can give our children in practical economy.

We agree with the judge who ruled that a wooden leg does not bar a man from operating an automobile. It's wooden heads that cause most of the trouble.—McPherson, Kansas, Republican.

After so long a time it has now become fashionable to wear suspenders but it looks like it will be quite a while yet before red flannel underwear comes into its own.

Sundown Stories

Flat Tire

By MARY GRAHAM BONNER

"OH, DEAR," sighed Willy Nilly, "that is bad luck, and just when we were getting along so nicely."

"Yes, yes," said Christopher, who had flown off the back seat, "you have a flat tire all right."

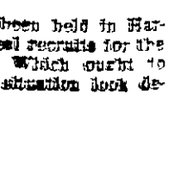

Willy Nilly got out of the car and Mrs. Quacko Duck stood by watching him as he worked. She cocked her head on one side and then on the other, and looked as though she were very knowing.

He hadn't any spare tire so he had to patch the flat one, and it was a hot, dirty job. At last it was finished, and they walked along the road for a little distance, looking for some place where Willy Nilly could wash his hands.

"We saw so many ponds and streams before," said Mrs. Quacko. "Doesn't it seem strange we can't find one now?"

"I'll fly about and look for one," cawed Christopher. "Give me that little tin cup, Willy Nilly, and I'll bring some water back with me."

It wasn't long before Christopher came back, but most of the water had spilled out of the cup. Christopher had found it so hard to hold the cup while flying.

"Well, that will have to do," said Willy Nilly, after a few moments.

Once more they were off, and they drove on and on until Christopher cawed:

"I see the magician's yellow house. We're almost there."

In another few moments they had reached his front door.

"I see him in the window," quacked Mrs. Quacko. "No, I don't," she added a second later. "I see a cat."

Tomorrow—"The Argument"

Meetings have been held in Harlem to get some real recruits for the Ethiopian army. Which ought to make Mussolini's situation look decidedly darker.

Lehman Asks Funds To Rebuild Bridges

Albany, N. Y., Aug. 7 (AP).—Governor Herbert H. Lehman moved today to obtain federal funds to rebuild bridges in the upstate New York flood zone as fresh Republican attacks were made on handling of rehabilitation work.

The executive asked the federal administration to set aside $1,500,000 of New York state's $11,000,000 emergency highway allotment for bridge reconstruction "in order to relieve the taxpayers of the towns and counties of a substantial part of the replacement cost."

What is the use to try to abolish church lotteries when there are so many church weddings each year?

Rev. A. A. Vradenburg Was Fatally Stricken

Former Pastor of Clinton Avenue M. E. Church Seized With Stroke While Fishing in Sawkill Creek at Woodstock Where He Was Spending Vacation.

The Rev. Austin A. Vradenburg, pastor of the Clinton Avenue M. E Church from 1928 to 1930, was seized with a stroke while fishing in the Sawkill creek at Woodstock on Tuesday and died about 7 o'clock that evening in the Benedictine Hospital. The Rev. Mr. Vradenburg and his wife had started on their vacation on Monday as guests at the home of the Rev. Orson O. Rice, pastor of the Woodstock M. E Church.

Tuesday he started on a fishing trip along the Sawkill, and was found unconscious on the ground near the banks of the creek by workers who were clearing flood debris. Dr. George S Lambert of Woodstock was summoned and had the minister removed to the Benedictine Hospital here in an ambulance

The Rev. Mr. Vradenburg had apparently felt the attack coming on for he had reeled in his fishing line and evidently had started back to the Rice home when stricken. He had fallen face downward in a sandbank.

Death was due to cerebral hemorrhage.

The Rev. Mr. Vradenburg was pastor of the Methodist Church at Modena, having accepted a smaller charge owing to his health. His first charge was in 1905 at Mountainville; 1906 at Pine Bush; 1907 at Kenoza Lake; 1908-09 at Alford, Mass; 1910-11 at Stockport and Stottville; 1912-13 at Millbrook and Verbank; 1914-16 at Pawling; 1917-19 at Lakeville; 1920-24, First Methodist Church at Beacon, 1925-27 at Hudson, 1928-30 at the Clinton Avenue M. E. Church; 1931 at Mt. Kisco.

New Regulations To Protect State Lands

Albany, Aug. 7 (Special)—New regulations, designed to protect state lands, have been adopted by the State Conservation Department. While not aimed particularly at those tourists and others who are now ascending Whiteface Mountain by automobile over the new highway, department officials said that many recent acts of petty vandalism there had prompted them to hasten adoption of the new regulations.

The new rules state that no person shall cut, remove or destroy any trees, timber, plants, flowers or other material of any kind on state lands so acquired pursuant to section 64 of the Conservation law, or enter such lands with intent to do so. No person shall deposit or leave thereon any rubbish or waste material. No person shall remove any material belonging to the state from such state lands without the authorization of the Conservation Department.

It was declared here by department officials, that many persons are now able to get to the top of Whiteface Mountain, and that a majority of them know little or nothing about the use of the woods or regulations governing state lands. They climb to the fire observation tower at the summit, and then decide they want some sort of souvenir. It is feared that within a short time the entire mountain top will be denuded of any wild vegetable or floral growth, if the new regulations are not enforced.

PRESBYTERIANS WILL HOLD ANNUAL PICNIC

The Rondout Presbyterian Sunday school will hold its annual picnic Saturday afternoon and evening at the Y. M. C. A. camp at Lake Glenerie.

A cordial invitation is extended to the members of the church and to the parents of the children of the school to join the school in making this affair a big success.

The members of the school and all those desiring transportation are requested to meet at the church promptly at 1 o'clock Saturday afternoon where automobiles will be waiting to take them to the picnic grounds.

Everyone is to bring his own lunch but ice cream will be furnished free to all by the school. A special program of games, swimming, etc. is being arranged by the committee and especially interesting will be the camp fire just before leaving for home.

Church Tower Leans.

New York, Aug. 7 (AP)—The leaning tower of old Trinity Church has been checked at 18 inches to the northeast, Hobart B. Upjohn, architect, announced yesterday. The tower was built a hundred years ago, and was once the tall marvel of lower Manhattan. Wall street's great skyscrapers now overshadow it. Upjohn said that three of seventeen caissons which are to be sunk 75 feet down to bed rock have checked the tower from further deviation

The Missouri highway department has built 725 miles of new roadway this year.

If they keep on fanning the war scare in Europe it will give the Brain Trusters an opportunity to urge the people to re-elect Roosevelt because he kept us out of war like Wilson did.—Marshall Co., Kansas, News.

Absolute Final

CLEARANCE

at cost or less

Coats and Suits . . . . . $15.
Formerly $25 to $55.

Dresses . . . . . $5. and $10.
Formerly $12.50 to $29.

Weisberg's Specialty Shop

271 Fair St., Kingston, N. Y.

HERZOG'S

332 Wall St. Kingston, N. Y. Phone 252 - 253.

FREE DELIVERY. HOURLY SERVICE.

OUR HARDWARE DEPT. IS COMPLETE

PRICES ARE NOT SPECIALS

NEW FIREPLACE FIXTURES JUST RECEIVED.

ANDIRONS All Black Set $1.59 $1.98

ANDIRONS All Brass Set $6.49

FIRE SETS All Black 3 Piece Set $4.98

FIRE SETS All Brass 3 Piece Set $8.95

3 FOLD BLACK SCREEN $5.49

3 FOLD BLACK SCREEN, Brass Edge $6.49

LOG BASKET $5.49

ELECTRIC LOG $4.98

COAL GRATE $6.95

ROOFING.

SMOOTH SURFACE 35 lb. 45 lb. 55 lb. $1.35 $1.75 $2.40

Red or Green Slate Surface 90 lb. $2.49

BRASS DOOR KNOCKERS $1.79 - $2.69 - $2.89

SASH CORD No. 8 Jefferson 100 ft. hank $1.10

FLIT SPRAY Qts. Pts. ½ Pts. 98c 59c 35c

SASH CORD No. 7 Beacon 100 ft. hank 49c

GULF SPRAY Qts. Pts. ½ Pts. 89c 49c 29c

50 Ft. CLOTHES LINES 25c

"Camels don't get your Wind" ATHLETES SAY

Wm. T. Tilden, 2nd, Famous Tennis Star

Professional Golfer—C. R. Smith

CAMELS *Costlier Tobaccos!*

OUT IT GOES!!

- - REGARDLESS OF PRICE - -

SWEENEY & SCHONGER, Inc.

326 Wall Street, Kingston, N. Y.

Going Out Of Business

NOTHING *Can Stop Us Now!* SALE PRICES SLASHED! *Beyond Recognition!*

We regret we are unable, at this time, to go into details regarding this sensational announcement. We can only say that we are ordered to sell out every article in our stock . . . every suit . . . topcoat . . . overcoat . . . furnishings . . . sporting goods . . .everything must go regardless of former cost or selling prices.

Nothing Matters But the Complete Selling Out Of Our ENTIRE Stock TO THE BARE WALLS

SALE OPENS THURSDAY, AUGUST 8th at 9.15 A. M.

AND WILL CONTINUE DAILY UNTIL EVERY ARTICLE IS CLOSED OUT!

MEN'S WASHABLE DRESS TIES 10c Reg. 35c

MEN'S FINE QUALITY HANDKERCHIEFS 5c Reg. 15c

EXTRA SPECIAL! "PALM BEACH" SUITS $7.95

MEN! You're in Luck!

NATIONALLY BRANDED MICHAELS-STERN ROCHESTER MADE All Wool Suits OVERCOATS and TOPCOATS

$9.90 Instead of $15 to $22.50

$13.90 Instead of $25.00 to $35.00

$16.90 Instead of $40.00 to $45.00

NO SIR! Not the kind of Suits, Overcoats and Topcoats you see in all sales around town. The tailoring and finish are of the highest type. The beautiful woolens are a real treat to see. At these prices you get a clothing opportunity never before approached in Kingston or vicinity — a genuine sacrifice at these reduced prices. Sizes for Tall, Short or Stout men as well as Regulars.

ENTIRE STORE OF FIXTURES, SHOW CASES, CASH REGISTER FOR SALE!

HUNDREDS OF OTHER BARGAINS ON SALE TOO NUMEROUS TO MENTION!

SPORTING and HUNTING EQUIPMENT to GIVEAWAY PRICES!

BASE-BALLS 19c

KRENS SPECIAL BATS 79c Reg. $2.00

BASS PLUGS 29c

SINGLE BARREL GUNS $6.95

SHOT GUN SHELLS 44c

LUGGAGE and NOVELTY GIFTS GOING FOR A SONG!

SPECIAL LOT DRESS SHIRTS 39c Value to $2.00

SHIRTS & SHORTS 17c Reg. 35c

"McGREGOR" SPORT SHIRTS 49c Val. to $1.25 "Colmoro," now 84c

Men's "Sanforized" Woven Slacks $1.19 Reg. $2.00 LAST CALL

Manhattan's etc. DRESS SHIRTS Values to $2.50 95c Dick Powells, now $1.34

"Manhattan" PAJAMAS As Low As $1.11

DRESS TIES Reg. 75c 39c $2.00 Val., now 69c

"OCEAN" BATHING SUITS For Men, Women and Children $1.00 Val. to $3.50 $4.50 grade, $1.49 $6.00 Grade $1.99 Slacks, now $1.00

MEN'S DRESS SHIRTS Broadcloth, No Starch Collars 69c Reg. $1.35

"Manhattan" & "Arrow" SHIRTS & SHORTS 29c Val. to $1.00

DRESS SOCKS Reg. 25c to 35c 17c McGregor Golf Socks 29c up

SWEENEY & SCHONGER, Inc.

Headquarters for SPORTING GOODS

326 WALL STREET, KINGSTON, N. Y.

CLOTHING AND FURNISHINGS

IMPROVEMENT HINTS ON HOME

Home Builders' and Owners' Page

REMODELING AND NEW CONSTRUCTION

HOUSING QUESTION BOX

Q.—I wish to add a breakfast alcove in the corner of my kitchen. I haven't a large room and wish to make the alcove as small as possible and yet have it comfortable. What size would be practical?

A.—A width of 5 feet 4 inches and a depth of 4 feet 6 inches should prove ample space for a built-in breakfast alcove seating four persons. The table should be 2 feet and the benches 1 foot 5 inches wide. The table should have a very small central support at the end facing the room in order to facilitate entrance to the benches. If the bench is 1 foot 6 inches and the table 2 feet 5 inches in height, this will be a comfortable relationship.

Q.—How deep should I build a cement footing under a chimney?

A.—Chimney footings should be at least 12 inches deep Test the ground carefully at this point and make sure it is firm Proper drainage should be provided for the protection of footing areas. Filled earth washes out easily, and many difficulties may arise from footings which have had the earth greatly softened or wasned out below them

Q.—My kitchen does not have a sufficient number of lights Can outlets for additional ones be installed easily, and where should they be placed?

A.—New outlets ofr extra lights may be added with very little trouble. Consult an electrical contractor and he will give you an estimate of the time and cost for this work.

If the kitchen is small, a single light properly placed may be sufficient. It might be wise to investigate the various types of indirect fixtures which throw an even light over the entire room.

For a large kitchen, lights may be aded above the main working spaced, the stove, sink, and tables or counters.

Convenient base or wall plugs for various electrical kitchen equipment should be installed at the same time.

Q.—What is the best method for repairing sagging gutters?

A.—Metal gutters are often attached to the eaves with straps of tin or other metal. When these break the gutter sags and prevents proper drainage. To remedy this, remove the broken pieces and replace with a good grade new strap, and inspect all the old straps and refasten them if they seem to be at all weak. Sight along the top of the gutter and see that there is a uniform slope toward the outlet. It may be necessary to shorten or lengthen a strap or two if there is still a sag.

Q.—The slope of my shingle roof is very gradual, and the rain seeps into the valley. How can I remedy this?

A.—Some type of sheet metal flashing should be installed. A noncorrosive metal is preferable, for it does not need paint or other finish. However, if the slope of the roof is too gradual, shingles probably should not have been used and the addition of a complete metal or composition roll roofing material would be advisable

Six Families Merge Funds to Build Pool

Adequate bathing pools are often located at too great a distance from a residence to permit their daily use by small children. In one neighborhood of a large city, six residents whose properties were connected cooperated in the building and maintenance of a small pool for their children's use. They felt that the saving of time spent in taking their several small children to the neighborhood pool and the removal of the danger of permitting the younger children to cross several traffic streets justified the portion of the cost which each family met.

The pool was 12 feet wide and 25 feet long and ranged from one foot to four feet in depth It was constructed of concrete and surrounded by a four foot brick terrace with a sandbox on one side and benches and a frame for awnings on the other. The planting around the terrace was low in order that the entire pool could be seen from each house and thus, not necessitate the presence of an older person at the pool. Recently they have added a small brick open fireplace with a grate and a low white playhouse. The playhouse was designed to harmonize with the surrounding houses and was built of inexpensive timber.

The cooperative spirit displayed by these six families has set an example for other residents of the neighborhood Unattractive backyards are being replaced by large open lawns, attractive walks, and other pleasant landscaping. The children's swimming pool has been a great help in keeping the children out of the streets of this busy city.

Heating Repairs Made In Hot Months

This is the time of year to paint radiators and heating pipes. Many inquiries are made concerning the effect of various finishes on the amount of heat transmitted by a radiator. Radiator finishes produce no storage of heat in the coatings or thin radiator walls. They do not materially change the amount of heat given out by conduction and convection, but they do change the amount of radiant heat emitted. This is little changed by the color of the finish, but is affected by the final surface texture.

Metallic paint finishes may retard heat emission as much as 20 per cent. Dull or flat paint ranging from white to black protect the metal practically without impairment of the radiators. For this reason, if it is desirable to cut down the heat from pipes in a furnace room, a bronze or aluminum paint should be used.

Since dull-finished light colors do not greatly affect radiation, radiators can be finished in the same shade as the wall paint. This makes the radiator far less conspicuous than it will be with a strongly contrasting paint.

At the same time, it is often advantageous to be able to distinguish the different exposed heating pipes in the basement, and the use of various colors on these will facilitate their location for repairs.

When Drawers Stick

If the drawers in kitchen cabinets stick, remove them and sandpaper the edges or sides which are causing the trouble. After the drawer has been properly refitted, apply paraffin to the runways and bottom edges to make them run smoothly.

Housing Hints

Tips on How and What to Improve

Cool Porch

If your house has no porch, or only one facing the sun in the afternoons, add a small porch or terrace on the side of the house, which is coolest during the summer. Built-in wooden benches, boxes for flowers, or lattice for vines may be added, and this space will become a welcome addition to the summer living space.

Closet Floors

If the floor of the closet is raised above the level of the room floor, it will be much easier to sweep out and keep clean.

Care of Floors

Waxed floors, whether the wax is applied directly to the wood or over varnish or shellac, should be dusted with a dry brush or cloth and polished once a week.

Do not use an oil mop, for the oil will soften the wax.

Worn places may be rewaxed separately, but the entire floor should have all wax removed and a new coat applied every 3 or 4 months.

TREND IS AWAY FROM USE OF FRONT PORCH

The past decade has seen a gradual trend in American home building toward the abolition of the front porch.

Utilization of smaller plots of ground, desire for increased privacy, and the general desirability of "living in the back of the house" has been the reason for this trend. In general, the living room or sun porch, located either in the back or on the side of a house, have supplanted the front porch.

There is nothing new in this practice. European home construction for over a century has followed this same line. Today, the American home is designed to give maximum comfort, privacy, and convenience. Garages are built as an integral part of houses in many cases, located in the front, thus minimizing driveway costs Kitchens are frequently built in the front also in easy access of the driveway to simplify delivery of groceries, packages, and the like.

Through intelligent placing of the house and by careful landscaping, many interesting results are obtained. A hedgerow or attractive fence can frequently be placed so as to enclose the back yard, and in this secluded space formal gardens, possibly a wading pool or lily pool, flagstone terraces, and similar improvements can make the rear of a home a spot of great beauty and charm.

It is advisable when planning to build to consult an architect and a landscape architect who have first-hand knowledge of the most recent developments and approved practices in home planning. Their knowledge and experience will more than justify the fee paid for the services.

More Workers

McNary, Ariz.—The Cady Lumber Co. here has increased its employed personnel by 200 over 1934. Last year there were 405 employes. At present 600 are at work at the mill. Carpenters and painters in this section are busily engaged and have been since the inauguration of the Federal Housing Administration's program.

Larger Living Room Has Many Advantages

Many older residences have small dining and living rooms and an unnecessarily large entrance hall. Neither of the rooms has adequate space for a pleasing furniture arrangement, and the hall has so many doors leading into the various rooms that it can seldom hold even a small table. In many cases the light and air which would enter the space occupied by these rooms, if they were thrown together as a unit, is minimized by the poor plan of walls and doors.

The removal of the partitions separating the three portions of this section of the home creates a larger space which may be properly lighted and ventilated. The old dining-room furniture may be replaced by an attractive built-in table which folds against the wall when not in use. The wall which is nearest the dining space may have a series of open shelves and the placement of gay-colored dishes to make an interesting pattern. The entrance door may be screened by a folding screen, harmonizing with the wall colors, or a simple solid color curtain arranged to slide from the ceiling in a semicircle about the door. New windows, concentrated along one wall, and low window seats below them, bookcases above a couch along a solid section of the wall, a built-in radio cabinet harmonizing with the design of the book and dish shelves, and many other convenient and attractive additions may be made.

In this way the home owner may create a large pleasant room, better fitted for entertainment and far more usable for daily life. He may secure financing from private financial institutions through the modernization credit plan of the Federal Housing Administration for this improvement in the livability, as well as the value, of his home.

An English Cottage

From Britain's Countryside

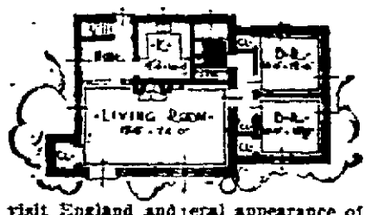

If you were to visit England and leisurely explore the interesting little by-paths throughout the County of Sussex, you would see many cottages similar to the one shown above, for it is that section of England which furnishes the inspiration for today's home.

It fits into the scene as naturally as the trees and hedge surrounding it and conveys at once an impression of belonging—which is what every home should do.

Who can deny its romantic appeal and who can say that every day living wouldn't be greatly enriched when spent in such environment. True home lovers will thrill to its delightful charm.

This desirable little cottage is within the reach of modest purses. There are five rooms, carefully designed, with space proportioned to where it is most needed. To illustrate, the dining room which is used at the most but three times a day has been reduced to a minimum for the sake of economy, while the living room, which is the most important living portion of the house, has been increased to a size much larger than is ordinarily found in a house of this type.

This room is comparatively large 13x24 ft. L and because of the archway between it and the dining nook is, to all practical purposes, open on three sides.

The kitchen is compactly arranged to receive the built-in cabinets and cupboards shown The sink is located under a pair of outswinging casement windows.

The bedrooms form a separate wing which adds interest to the general appearance of the house. They are of good dimensions, 10x12½ feet, and have cross lighting and good closets. The bathroom is located off the hall and sufficiently close to the kitchen plumbing to assure economy in construction.

The working drawings call for hardwood floors throughout with the exception of the kitchen and the bath. The oak floors should be stained dark and waxed. The trim should be white pine, stained a light brown in all rooms except the bedrooms. There the trim should be painted to harmonize with the walls and ceiling which should be painted or papered.

On the exterior, the secret of the home's charm is in watching the details and appointments. The roof ridge should be slightly uneven, accomplished by shortening certain roof rafters, and should, by all means, be a home for the three wise owls shown in the picture. The roof should come down low to the top of the window and should be covered with wood shingles, which are allowed to weather. The working drawings show the side-walls to be white-washed common brick, with stained shingles in the gables. Stucco or stained shingles could be substituted equally as well. Finish the exterior portion of the chimney as shown on the plans and have a hedge with a swinging gate and remember the rain barrel isn't old fashioned — just quaint.

If you want the working drawings, they may be obtained by sending to the Home Features Service at 84 Mobile avenue, N. E., Atlanta, Georgia. Don't attempt to build without them.

HOME BUYING and BUILDING

Site for Home Deserves Careful Consideration

(Note.—This is the ninth in a series of articles pertaining to the mutual mortgage insurance plan of the National Housing Act. Specific information on any particular subject or previous articles in this series may be obtained by writing to the Federal Housing Administration, Washington, D. C.)

After the home builder has chosen the general location, he next approaches the problem of the specific lot or site for the proposed house. If he does not exercise care, the home builder or buyer may overlook important items that will present themselves later and cause considerable inconvenience and discomfort.

The plot should be considered with great care. Has it water, sewerage connections, gas, electric current, adequate paving? If it is necessary, because of lack of a public sewer, to install a septic tank, what will such a procedure cost? If it is necessary to drill for water, what will that item cost? Is the site level? Is natural drainage possible or does the plot require grading? Have proper precautions been taken to avoid basement flooding? Is the site on a slope? Does the neighboring surface water drain toward the plot? If so, does the drainage system carry off the water properly? Is the site on the top of a hill? Is it exposed to cool winds or is there a windbreak of some kind, as a row of trees? Is the site in a hollow? Is the property located in a section where night fog and dampness frequently set in?

Trees, planting, grading, cutting, filling, and other landscaping details should also be considered. Possibilities of future additions to the home require consideration.

Then comes the decision concerning the placing of the house on the site and the relation of its plan to the site. First there will be the question of the exposure and prevailing breezes. Does the dining room get the morning sun? A north light is usually desired for the kitchen, and south and west offer the best exposures for the living rooms, where they get the afternoon sun. The direction from which the prevailing winds come may make it advisable to change this orientation.

Then we come to the relation of the exterior to the working and living areas in the house. The driveway should be near or pass by the service area or kitchen, which should be screened by planting or fences from the living or garden areas. These latter areas are best located where direct access may be had from the living rooms.

While the details to preliminary home planning mentioned here are in no way complete, they are presented to give an idea of the need for planning before a spade of earth is turned.

In this connection it cannot be too strongly stressed that the average home builder when planning a home should avail himself of the services of a competent architect and landscape architect before the lot has even been purchased. Working cooperatively, their advice will be found invaluable in choosing just the correct site for the type of home contemplated. The interesting possibilities that can be realized from an unusual site are seldom secured by the average home builder without the assistance of experts trained to give just this sort of service.

The saving in time, in convenience, comfort, and actual cash will more than justify the fees paid these experts for their advice and counsel. The "get by" policy adopted by some home builders who attempt to avoid the services of qualified experts has proved to be false economy in instances too numerous to mention. By employing an able architect the home builder will receive the maximum return on whatever amount of money he invests in new home comfort. When adequate provision is made for these conditions there is greater assurance for the home builder that a real value will be recognized in the valuation given under the program for insurance of mortgages by the Federal Housing Administration.

NEW PALTZ

New Paltz, Aug. 7—Mr. and Mrs. Merlin Wood and daughters of Katonah are visiting his mother and brother on North Chestnut street.

Mr. and Mrs. S. M. Kevan and Miss Elaine Kniffen visited Camp Wendy, the Girl Scout camp at Wallkill, Sunday evening.

Jerry Galloway of the city is spending the month of August at Stephen O'Brien's on Grove street.

Mrs. Frank Guinac in company with her sister, Mrs Arthur DeGraff of Hyde Park, visited relatives near Kingston, also Wallkill, one day last week.

The camp St. Agnes boys were guests at Colonial Theatre Thursday at a special matinee showing "The Flame Within."

Mr. and Mrs Theodore Elliott enjoyed a call from Mr. and Mrs. Roy Hornbeck of Manchester and Mr. and Mrs. Raymond Elliott of Poughkeepsie on Sunday.

Herman C. Dayton spent Sunday with Mr. and Mrs. John Osterhoudt at Walden.

Mrs. Willard Jenkins of Plattekill avenue will give a library exhibit at the county fair to be held in Kingston August 20 to 22.

Miss Jane McHugh is spending this week at the home of Hugh Lucy and family at Marlborough.

Mrs. Bertha Denniston of North Chestnut street is on a cruise with New York friends.

Mrs. Bertha Gurnett spent the week-end with her sister out of town.

Mrs. Adam Koenig spent Thursday in Poughkeepsie.

Francis Roberts entertained friends from Middletown over the week-end.

Mrs. Ruth Schoonmaker has had her residence on Grove street painted.

Mr. and Mrs. Russell Elliott and son of Long Island have been visiting relatives in this vicinity.

Mrs Herman Silkworth entertained the Saturday afternoon bridge club at her home on Prospect street.

Miss Helen Pendleton and Miss Rosalie Conard of the high school faculty are at present bicycling through France.

Harry C Furphy of Bardonia, N. Y., has rented a house on North Oakwood Terrace.

S. L. Kerr, Mrs. Michael Raab and her sister, Rachel Anson, visited in Stone Ridge on Wednesday.

Mr. and Mrs. Warren Tamney visited her father, Mr. Walker, at Mayfield, N. Y., on Monday.

Mrs. Andries LeFevre entertained Mr. and Mrs. Wilbur Archibald, Miss Mary E. Archibald and Mrs. J. H. Cotter of Poughkeepsie at dinner on Saturday.

Evelyn DuBois was a week-end guest of Freda Wilklow at Lloyd.

Mrs. Oscar Zimmerman is improving from her recent illness.

GLENFORD.

Glenford, Aug. 6.—Mrs. D. Bischoff has returned home after spending the past week with relatives in New York city.

Mr. and Mrs. Aaron Guy are having their house painted by Leslie Elgnor.

Mr. and Mrs. Steven Negri of Jamaica are spending some time at their cottage on the Glenford mountain.

Mr. and Mrs. Roscoe Moore of New York city were week-end guests of her sister and family, Mr. and Mrs. W. A. O'Brien.

Joe Monahan has returned to his home in Brooklyn after spending a week at "The Homestead."

Mr. and Mrs. Philip Kenney were called to New York city Friday, due to illness of Mr. Kenney's father.

Mr. and Mrs. John Barnes are entertaining guests from New York city.

Friends of Mrs. O'Brien are happy to see him home again after spending three weeks in the Kingston Hospital

Mr. and Mrs. Egbert Risely are receiving congratulations over the birth of a daughter. Gloria Margaret, Friday at the Kingston Hospital.

It is said that there is a plan to coin one-half cent pieces. If the inflationists have their way it won't be necessary. We can use paper dollars instead.

IF YOU WANT TO BUY A HOME

Build, Remodel or Improve Property, we will help you — you can repay your loan monthly, as you pay rent.

Home Seekers' Co-operative Savings & Loan Association

20 Ferry St., Kingston.

STEEL

Structural, Pipe, Rails, Columns, Window Frames, Sheets, Plates, Culvert Pipe, Overhead Doors.

Kingston Scrap Iron & Metal Co. Inc.

100 Hasbrouck Ave. Phone 1193.

LOCAL BUS BULLETIN

OPERATING ON DAYLIGHT SAVING TIME.

Kingston bus terminals located as follows:

Uptown Bus Terminal, Crown street; Central Bus Terminal, opposite West Shore Railroad Station; Downtown Bus Terminal at Johnston's Drug Store, 34 East Strand.

Ellenville-Kingston Bus
(Eagle Bus Line, Inc.)

Leaves Ellenville week-days: 7:05, *10:20 a. m.; 1:00, 3:45 p. m. Sundays: *10:20 a. m.

Leaves Kingston Central Terminal week-days: 9:05 a. m.; 2:15, *3:00, 5:15 p. m. Sundays: *3:15 p. m.

Leaves Crown Street Terminal (uptown) week-days: 9:15 a. m.; 2:20, 3:15, 5:20 p. m. Sundays: 3:20 p. m.

*Boat Trip.

Leaves Kripplebush for Kingston 7:45 a. m. except Sundays.

Leaves Kingston for Kripplebush 5:30 p. m. except Saturday 2:15 p. m.

Connections at Kingston for Saugerties, Catskill, Albany, Poughkeepsie, Pine Hill, Margaretville, Woodstock, New Paltz, Rosendale. Trains both North and South. Greyhound Lines, Short Lines, and Hudson River Day Line.

Connections at Ellenville for Grahamsville, Wurtsboro, Middletown, Monticello, Fallsburg, Loch Sheldrake, White Lake, Swan Lake and Liberty.

White Star Bus Line
Kingston to Rosendale

Leaves Kingston, Crown street terminal (uptown) daily except Sunday: 11:55 a. m.; 4:55 p. m. Daily: *2:20, †3.40, †5:20 p. m.

Leaves Central Terminal daily except Sunday: 8 a. m.; 12:15, 5:05 p. m. Sunday only: †9 15, †11:10 a. m. Daily: 2:30, 3:30, 5:45 p. m.

†Bus does not leave Crown Street Terminal on Sunday.

*Daily July 1 to September 10, thereafter week days only.

Leaves Tillson daily except Sunday: 7:10, 10:30 a. m.; 3:15 p. m. Sunday only: 8; 10 a. m. Daily: 1, 4:30 p. m. Boat trip daily 11:30 a. m.

Leaves Rosendale daily except Sunday: 7:20, 10:45 a. m.; 3:25 p. m. Sunday only: 8:10, 10:10 a. m. Daily: 1:10, 4:45 p. m. Boat trip daily 11:20 a. m.

Bus does not go to Crown Street Terminal on Sunday.

Boat trip runs direct to Day Line boat from July 1 to September 10.

Busses meet Day Line boats for incoming passengers.

Creek Locks-Kingston Bus Line
Doyle and Jocelin, Props.

Leaves Kingston, Central Terminal: 8:50, 11:50 a. m.; 3:55, 5:10 p. m.

Leaves Kingston Hotel: 8:45, 11:45 a. m.; 2 50, 5 p. m.

Leaves Kingston, Downtown Terminal: 8:55 a. m.; 12 Noon; 3:05, 5:15 p. m.

Leaves Creek Locks: 7:15, 8:45, 10:15 a. m.; 1:15, 3:40 p. m.

Leaves Bloomington: 7:20, 8:05, 10:20 a. m.; 1:20, 3:45 p. m.

Leaves Eddyville: 7:25, 8:10, 10:25 a. m.; 1:25, 3:50, p. m.

Busses to hire for all occasions. Connect with busses and trains for New York City.

Pine Hill-Kingston Bus Corp.
Matthew Bros.

Margaretville, Fleischmanns, Pine Hill

Leaves Kingston Central Terminal for Margaretville daily except Sunday: *8:45 a. m.; *1:05, 2:50, 5:15, 6:25, 7:45 p. m.

Leaves Kingston Hotel: 7:00 a. m.; 1.15, 2:00, 5:20, 6:30, 7:50 p. m.

Sundays: 10:50 a. m.; *1:05, 2:50, 6:25, 7:45 p. m.

Leaves Margaretville for Kingston daily except Sunday 7:45, *9:30, 10:30 a. m.; *3:45 p. m. Sunday: *9:30, 10:30 a. m.; *3:45 p. m.

*Trips marked like this connect with Stamford-Oneonta bus at Margaretville and bus for Delhi.

Bus leaving Kingston at 2:50 p. m. runs west side of reservoir to West Shokan and Lanesville only.

Trips marked Sunday only also run on holidays.

Busses make connection with D. and H. trains and Delhi bus at Arkville.

Busses run west side of reservoir Sundays and holidays.

Bus leaving Margaretville 9:30 a. m. and 2:45 p. m. runs direct to New York City.

Note: Bus leaving Kingston 2:50 p. m. and bus leaving Margaretville 10:30 a. m. make connection to and from Hudson River Day Line.

Bus leaving Lanesville daily at 10:10 runs west side of reservoir to Kingston. Busses will meet train July 3, 5 and August 30 only, arriving at Kingston 10.03 p. m.

High Falls-Kingston
(Eagle Bus Line, Inc.)

Leaves High Falls week-days: 7:45, *11:30 a. m.; 1:40, 4:25 p. m. Saturdays. 6:45 p. m. Sundays: *12 00 noon.

Leaves Kingston Central Terminal week days: 9:05 a. m.; 12:45, *3:00, 5 15 p. m. Sundays: *3:15 p. m.

Leaves Kingston Crown Street Terminal week days: 9:15 a. m.; 1.00, 3:15, 5 30 p. m. Saturdays: 10:00 p. m. Sundays: 3:30 p. m.

*Boat Trip.

Adirondack Short Line Bus

Coaches leave Kingston for New York daily including Sundays and holidays: 7:10, 10:30 a. m.; 1:30, 6:45 p. m. Fridays, Saturdays and Sundays only 2 30 a. m. Additional trips Sundays and holidays at 8 p. m.

Terminals: Adirondack, 495 Broadway, telephone 744 and 745 Kingston, N. Y.

New York Terminal—Dixie Bus Terminal, 241 W. 42nd St., (Between 7th and 8th Aves.) Telephone Wisconsin 7-5300.

Kingston to Woodstock Line

Leaves Kingston Central Terminal daily except Sunday: 8:45 daily; 10:50 a. m; 1.15, 2:50, 5:15, 6:15 p. m. Leaves Kingston Hotel daily except Sunday. 9:00 daily; 11:00 a. m.; 1:25, 3:00, 5:20, 6:30 p. m. Leaves Woodstock daily except Sunday: 7:45, 9:15, 11:00 a. m.; 1.00, 3.00, 5.00 p. m.

All busses will run to Willow with through passengers.

Sundays leave Woodstock: 9.15, 11 00 a. m.; 1:00, 5:00, 8:10 p. m.

Busses make connections with trains and busses to and from New York City at Kingston.

Busses will meet West Shore trains arriving at Kingston 8:25 p. m. and 10.03 p. m. Fridays.

ARROW BUS LINE
Van Gemie Bros., Prop.
New Paltz to Kingston

	Ex. Sun. A.M.	Ex. Sun. A.M.	Daily A.M.	Sat. P.M.	Ex. Sun. P.M.	Ex. Sun. P.M.	Sun. Only P.M.
New Paltz	7:10	8:50	11:10		1:10	4:10	5:10

Kingston to New Paltz

Leaves	Ex. Sun. A.M.	Daily A.M.	Ex. Sun. P.M.	Daily P.M.	Ex. Sun. P.M.	Daily P.M.
Crown St. Terminal	7:00	9:50	12:10	3:50	4:50	5.50
Kingston Central Terminal	7:05	10:00	12:20	3:00	5.00	6:00
Kingston Strand	7:15	10:10	12:30	3:10	5:10	6:10

Busses do not leave Crown St. Terminal (Uptown) on Sunday

Special Trips—Saturday Night

Leave Rifton Postoffice 6:30 P. M.

Leave Kingston Crown St. Terminal (Uptown) 10 P. M. to Rifton only

SHERIFF'S SALE

SUPREME COURT, COUNTY OF SCHENECTADY—SERVAP COMPANY, INC., Plaintiff, vs. TONY SECRETO, Defendant.

By virtue of an execution against the property of Tony Secreto, issued out of the Supreme Court, in the above entitled action, to me directed and delivered, I, JOHN H. SAXE, Sheriff of Ulster County, shall sell at public auction on the 29th day of August, 1935, at 2 o'clock in the afternoon at the front door or main entrance of the Ulster County Court House, in the City of Kingston, New York, all the right title and interest which the said Tony Secreto had on the 11th day of March, 1935, or which he subsequently acquired, of, in and to ALL that lot, tracts, or parcels of land, situate in the City of Kingston, County of Ulster and State of New York, together with the buildings thereon and bounded and described as follows.

First Parcel: All that certain lot of land situated in North Rondout, City of Kingston, New York, on the easterly side of Flatbush Avenue (now First Avenue) as per map of lands of E B Newkirk and is bounded as follows: Northerly by land of Jos. Miller, easterly by land of Terry's estate, southerly by land of E. B. Newkirk and westerly by said Flatbush Avenue (now First Avenue) said lot being 165 feet front on said Avenue, 111 feet wide along said Terry's land, and in depth runs from said Flatbush Avenue, (now First Avenue) to said Terry's land, containing about one and three-quarters acres more or less.

Second Parcel: All that piece or parcel of land lying and being in the City of Kingston aforesaid, in North Rondout and on the easterly side of Road to Flatbush (now First Avenue) on the southerly side of Weishaupt's home lot and is bounded as follows: Northerly by lands of said Weishaupt, easterly by lands of the Terry estate, southerly by land of John Hutton and westerly by said Flatbush (now First Avenue) being about 165 feet front on said road, 111 feet wide in rear and in depth runs from said road to land of Terry estate containing about one and three-quarters acres.

Dated, July 16th, 1935.

JOHN H. SAXE
Sheriff

A. M. NEWMAN
Plaintiff's Attorney
11 North Pearl Street
Albany, New York

NOTICE
Of Completion of Assessment Roll
(TAX LAW, SEC. 26)
HEARING OF COMPLAINTS

Notice is hereby given that the Assessor of the City of Kingston has completed his Assessment Roll for the current year. That a copy thereof has been left at his office in the City Hall, where it may be seen and examined by any person interested therein until the Third Tuesday of August Next, and that on such day, at 9 o'clock in the forenoon, said Assessor will attend at the City Hall, in the said City, to hear and examine all complaints in relation to such assessments, on the application of any person conceiving himself aggrieved thereby.

GEORGE W. MOORE
Assessor

Dated, this Thirty-first day of July, 1935.

NOTICE TO CREDITORS—In pursuance of an order of Hon. GEORGE F. KAUFMAN, Surrogate of Ulster County, notice is hereby given, according to law, to all persons having claims against Edna Lee, late of the City of Kingston, County of Ulster, deceased, intestate, to present the same with the vouchers in support thereof, to the undersigned Alton B. Lee, the Administrator of the estate of said deceased, at 213 Rhinecliff St., in the said City of Kingston, New York, on or before the 12th day of December, 1935.

Dated, June 12, 1935.

ALTON B. LEE
Administrator of the Estate of Edna Lee, Deceased

V. R. VAN WAGONER, Attorney
249 Fair St., Kingston, New York

NOTICE TO CREDITORS—In pursuance of an order of Hon. GEORGE F. KAUFMAN, Surrogate of Ulster County, notice is hereby given, according to law, to all persons having claims against Thomas Snyder, late of the Village of High Falls, County of Ulster, deceased, intestate, to present the same with the vouchers in support thereof, to the undersigned Sadie M. Snyder and John B. Snyder, the Executors of the estate of said deceased, at Office of V. R. Van Wagoner, 249 Fair Street, Kingston, New York, on or before the 1st day of January, 1936.

Dated, June 20th, 1935.

KATE M. SNYDER and
JOHN B. SNYDER
Executors of the Will of
Thomas Snyder, Deceased

V. R. VAN WAGONER, Attorney
249 Fair St., Kingston, N. Y.

CITY TREASURER'S NOTICE
SCHOOL TAXES

Notice is hereby given, that the School Tax Roll of the City of Kingston has been left with me for collection of the taxes therein mentioned; that for thirty days every person, corporation, or association may pay his, her or their taxes to me between the hours of 9 a. m and 4 p m, except Saturday, when they may pay their tax to me between the hours of 9 a. m and 12 noon, at the office of the City Treasurer, in the City Hall, without any additional charges, that for 20 days succeeding two per cent fees will be collected That if any tax shall remain uncollected at the expiration of the time last mentioned, I shall give to the person or persons against whom such taxes remain charged a written or printed notice requiring said person or persons to pay such unpaid tax to me, at my office, within thirty days thereafter, with five per cent fees thereon and one dollar extra for such notice.

C. RAY EVERETT
City Treasurer

Treasurer's Office, City of Kingston,
August, 1, 1935.

NOTICE TO CREDITORS—In pursuance of an order of Hon. GEORGE F. KAUFMAN, Surrogate of Ulster County, notice is hereby given, according to law, to all persons having claims against George W. Whittaker late of the City of Kingston, County of Ulster, deceased, testate, to present the same with the vouchers in support thereof, to the undersigned Carolyn D. Young, the Executrix of the estate of said deceased at the office of Fowler and Connelly, 293 Wall Street, in the said City of Kingston, on or before the 4th day of February, 1936.

Dated, July 31, 1935.

CAROLYN D. YOUNG
Executrix

FOWLER & CONNELLY, Attorneys
293 Wall St., Kingston, N. Y.

NOTICE TO CREDITORS—In pursuance of an order of Hon. GEORGE F. KAUFMAN, Surrogate of Ulster County, notice is hereby given, according to law, to all persons having claims against Oakley N. Shultis, late of the Town of Woodstock, County of Ulster, deceased, testate, to present the same with the vouchers in support thereof, to the undersigned Nelson O. Shultis, the Executor of the estate of said deceased, at Wittenberg in the said Town of Woodstock, Ulster County, New York, on or before the 24th day of January, 1936.

Dated, July 16th, 1935.

NELSON O. SHULTIS
Executor of the Last Will and Testament of Oakley N. Shultis
Deceased

FLOYD W. POWELL, Attorney
Kingston Trust Building
Kingston, New York

NOTICE TO CREDITORS—In pursuance of an order of Hon. GEORGE F. KAUFMAN, Surrogate of Ulster County, notice is hereby given, according to law, to all persons having claims against Grace Holmes, late of the City of Kingston, County of Ulster, deceased, testate, to present the same with the vouchers in support thereof, to the undersigned Isabel Holmes Chastney, the Executrix of the estate of said deceased, at the Office of her Attorney, J. DeFuy Hasbrouck, 249 Fair Street, in the said City of Kingston, on or before the 23rd day of November, 1935.

Dated, May 21st, 1935.

ISABEL HOLMES CHASTNEY
Executrix of the Last Will and Testament of Grace Holmes
Deceased

J. DE FUY HASBROUCK, Attorney
249 Fair Street
Kingston, N. Y.

NOTICE TO CREDITORS—In pursuance of an order of HON. GEORGE F. KAUFMAN, Surrogate of Ulster County, notice is hereby given, according to law, to all persons having claims against Grace Voorhees Merritt, late of the City of Kingston, County of Ulster, deceased testate, to present the same with the vouchers in support thereof, to the undersigned Alice M. Scarsfield, the Executrix of the estate of said deceased, at the office of Fowler & Connelly, 293 Wall street, Kingston, N. Y., on or before the 29th day of August, 1935.

Dated, February 27, 1935.

ALICE M. SCARSFIELD,
Executrix,
317 Clinton Avenue,
Kingston, N. Y.

FOWLER & CONNELLY, Attorneys
293 Wall St., Kingston, N. Y.

READ THE Advertisements THEY'RE NEWS

St. Remy Flower, Fruit And Vegetable Show Planned Soon

The annual flower, fruit and vegetable show will be held in the Sunay school room of the St. Remy Reformed Church on the afternoon and evening of September 13.

Rules for entering are very simple and it is hoped that all lovers of flowers, fruit and vegetables will exhibit their choice. Names of exhibitors must not be attached to their exhibits until after the judges have made the awards.

All exhibits must be in place and marked at 12 noon on the day of the show. Specimens may be entered in one class and for one premium. No exhibitor will be allowed more than one premium in the same class and all exhibitors must furnish their own containers and no awards will be given for unworthy specimens.

The committee in charge decided to ask exhibits from Ulster Park, Rifton, New Salem, Eddyville, Port Ewen, Rosendale, and Bloomington, also Kingston.

Classifications are as follows:

Dahlias.

Best general display.
Vase of three or more of one color, any variety.
Vase or basket of six decorative, one or more varieties.
Vase of six or more hybrid show in variety.
Vase or basket of six cactus in variety.
Vase of six or more pompoms in one or more varieties.
Vase of six or more pompoms in one color.
Best one, two or three year old dahlia seedlings raised by exhibitor; not yet named or on the market.

Gladiolus.

Best general display.
Vase of three or more spikes, one color.
Vase or basket of twelve spikes in variety.

Asters.

Vase or basket of six or more, assorted colors, one variety.
Vase of six or more (single asters), mixed colors.

Petunias.

Vase of six or more single.
Vase of six or more ruffled.

Zinnias.

Vase of six or more of one color.
Vase of six or more, assorted colors.
Vase of six or more lilliput.
Vase of six cactus type.

Coxcomb.

Best dwarf coxcomb.
Vase of plumed variety in assorted colors.
Best general display.

Roses.

Vase or basket outdoor roses.
Roses, one pink, one red, one yellow, one white, three any color, one spray of dwarf ramblers, one spray of climbing ramblers.

Marigolds.

Vase or basket of six or more African variety.
Best general display of African variety, assorted colors.
Vase of six or more French variety.

Cosmos.

Vase of six or more in assorted colors.
Vase of six or more, one color.

Nasturtiums.

Vase or basket assorted colors.
Golden Gleam, six or more.
Double hybrids, six or more.

Calendulas.

Vase or basket, six or more one color.
Vase of six or more assorted colors.

Miniature Rock Gardens and Landscape Scenes.

Miniature rock gardens.
Miniature landscape scene or garden.

Potted Plants.

Flowering potted plant, any variety.
Ornamental foliage plant, any variety.

Table Arrangements.

Thrift table, artistic arrangement, set of four; price of each article to be given.

SECTION B.

Flower Arrangements.

Arrangements of flowers on table mirror.
Arrangements of white flowers in white container.
Arrangements of flowers in unusual vase.
Arrangements of flowers in miniature vases, one or pair.
Vases and flowers not to exceed 5 inches in height.
Arrangement of assorted annuals.
Arrangement of assorted perennials.
Arrangement of Dahlias.
Arrangement of Gladiolus.
Arrangement of Zinnias in yellow and orange shades.
Arrangement of Zinnias in pastel shades.
Bubble Garden.
Miscellaneous.
Flowers not above classified.

School Children's Exhibit.

1 Bouquet for mother.
2 May exhibit in any class and be judged separately.

Section A

Fresh and canned fruits and vegetables.
Finest basket of apples—any kind.
Most artistic arrangement—combination of fruits.
Best basket grapes—Concord.
Best basket grapes—Niagara.
Most artistic arrangement of grapes—any container.

Section B—Canned Fruits

Best canned peaches, plums, red cherries, white cherries, pears, strawberries, red raspberries, currants.

Section C—Vegetables

Best looking jar of tomatoes, beets, carrots, string beans, corn, peas, corn on cob.

Section D

Most attractive jar of preserves, any kind—jam, any kind; marmalade.
Most perfect jellies, any kind.
Best conserves.
Best carrot jam.

Section E—Pickled Fruits

Best pickled pears and peaches.
Most attractive container of pickles, any kind.
Best watermelon rind pickles.
Best tamarie pickles.
Best India relish.
Best cucumber pickles.
Best catsup.
Best pepper hash.
Best mixed pickles.

Section F

A class will be arranged for any class of fruits you may wish.

The Public Pulse

Letters from readers will not be published in this column unless name and address is signed. The Freeman reserves the right to reject any letter considered in bad taste or offensive in nature. Letters should be brief.

Horn Tooters.

August 5, 1935.

To the Editor of The Freeman:
Dear Sir:

I live on an uptown corner in a busy section of the city and have an unusually good post of observation for noting the passing traffic and especially those drivers who rend the air and split eardrums with their wholly unnecessary blasts on horn and klaxon. My nervous system has suffered so much in the two months I have lived on this corner that I have begun to concentrate on devising some means of combatting the public enemy number one of peace and quiet—the horn blower who wantonly or stupidly blasts his path from corner to corner and seemingly does it with no interference from the police.

I began my one-man campaign last Saturday morning by calling up a butcher shop to ask the proprietor if he would kindly help by cautioning his delivery man to notice the traffic lights and not use his horn to clear his way in defiance of them—that is what I started to say, but I had barely uttered the first few words when he commanded me to be silent and let him speak—and then he told me it was not his business or mine either if his driver ignored the lights, it was the business of the police and they were not interfering. He added something to the effect that I wouldn't call up the police department and complain, but I assured him that I certainly would do that, and I did so immediately. If all employers of truck drivers take the stand that this one did, it at least throws a light on the psychology of the situation and they must be directly approached and made to assume some responsibility. The merchants who make deliveries can be listed and appealed to in the first place, and this will make for improvement in their drivers—for I know by the evidence of my own eyes and ears that delivery and truck men are constant offenders. Then there is the type of young man driving a car who pauses at a corner and stares vacantly around on a deserted street and yet he blows a loud bark of his horn before he proceeds on his way. This type driver blows his horn out of habit at every corner, red light or green, traffic or no traffic.

But the worst, the most exasperating offenders of all is the driver of a good or new car, often a mature man who ought to know better than to let out two or three blasts of a big horn while he is approaching an intersection, intending to save his time and warn the cross traffic to halt at the peril of a collision. But all the hornblowers fall into various groups that can be defined by a little observation, and if we are ever to regain the blessing of quiet streets each and every class of hornblowers should be dealt with till they are compelled to learn what a horn is for and how seldom it is needed. Their car license covers the proper use of a horn, and so does a pistol license give a man the right to use one when necessary—but he would not keep it long if he amuses himself firing blank cartridges. There should be some organized propaganda to instruct car drivers when to sound a horn and especially when not to—for few and far between are the occasions on which he needs the horn. I have no car and I have sometimes been very grateful for the quick low warning of a horn blow that is just loud enough to stop me. Women especially are careful drivers as a rule and I have never known one to indulge in useless horn blowing. It is a masculine fault exclusively, and a perfectly senseless performance when it is not outrageously selfish in open defiance of order in the traffic to say nothing of other drivers' rights and their time, but above all the peace and quiet of the whole city is destroyed by day and night. I want to pay tribute to the large majority of car owners and drivers who proceed noiselessly, they really are in a large majority, and it is a pleasure to see their cars swiftly at an even pace for all weave around each other at crowded street intersections without a single sound of a horn, without any slightest infraction of traffic rules but rather with every care to cooperate for the best good of all. The orderly pattern of their movements as I view the scene from my window is a positive pleasure to see on a Sunday afternoon. It recalls to me the streets of New York as they used to be forty years ago before any traffic regulation had been undertaken. The confusion and disorder of traffic was heightened by the shouted oaths of drivers who cursed all along the streets exactly as the same class of men now resort to horn blowing. The situation for pedestrians and careful driver was the subject of newspaper discussion and finally editorials. I remember, that praised the efforts of some devoted missionaries who made it their business to frequent the places where the drivers might assemble to mingle with them and try to create a new spirit of cooperation and fraternal feeling, especially to show them what the resultant gains would be to each and all, and that is how hatred and hostility, cursing and swearing, in the streets of New York were combatted and wiped out in about two years of unceasing effort. Those benighted drivers of cars, trucks and delivery trucks who screech their way through the streets regardless of everything but what they mistakenly think is their own interest—they need instruction and enlightenment. They need a new spirit that may be awakened by intelligent propaganda and appeals to their reason. Something must be done to develop an intelligent attitude and an ethical sense among a large class of noisy horn-honking motorists. Why not put the unemployed to work on this important public problem? Some can paint posters, some invent slogans, others do as a small group of young men volunteers did years ago in New York city, and go among the car drivers who need the instruction and give it in a friendly spirit, opening their eyes so they see a light and feel pride in this beautiful old town that richly deserves a restoration of peace and quiet to make it as nearly a perfect beauty spot as the charming old city with its historical houses, tree-lined streets and lovely gardens can be! All it needs is peace and quiet!

ONLOOKER.

In County Granges

Patroon Grange

The next regular meeting of Patroon Grange will be held at their lodge room (basement of Dutch Reformed Church, Accord) on Monday evening, August 12.

A number of Patroon Grangers attended the annual Grange picnic at Sturgeon Pool Farm, Rosendale, on August 2. All reported a good time.

Plattekill Grange.

Regular meeting of Plattekill Grange will be held at the Grange Hall on Saturday evening, August 10. This meeting will be visited by the county deputy, J. Wells Weaver. The worthy master urges a large attendance of all patrons and officers.

Program entitled, "Vacation Days," will be presented under the direction of John Crittenden, assisted by Bessie Harris.

Host and hostesses will be Mr. and Mrs. Ralph Newkirk, Mr. and Mrs. Arthur Newkirk, Mr. and Mrs. Clarence Hoffman, Mr. and Mrs. Arnold Petersen, Mrs. Emeretta Jansen, Mr. and Mrs Ray Sheeley, Kate, Mary and Robert Jansen, Mr. and Mrs. John Roach, Dr. and Mrs. B. A. Reynolds, Mr. and Mrs. B. H. Decker.

The service and hospitality committee will sponsor a cookie contest and food sale at this meeting. Those who do not wish to enter the cookie contest are asked to bring an article of food for the food sale.

A meeting of the clambake committee was held at the home of the chairman, Edgar Cronk, on Tuesday evening, August 6. Plans were made at this meeting for the annual clambake to be sponsored by the Grange on Saturday evening, August 17. The committee is composed of the following members: Edgar Cronk, chairman; Charles Everett, Arthur Newkirk, George Sherwood, Edward Hardney, Burton Ward, Harold Mills, Elmore Lozier, Martin Langlitz, Nathaniel Dawes, Ira Cronk, Arthur Fosler, Ralph Newkirk.

Hot Weather Gets 'Hoppers In Minnesota

St. Paul (AP)—Even the clouds that brought rust to decimate the northwestern farmer's wheat yields have their silver lining.

A. G. Ruggles, professor of entomology at the University of Minnesota, declared that the sultry and rainy weather responsible for the ravages of black stem rust in the northwest wheat belt this year was the factor that eliminated the grasshopper and chinch bug plagues.

"Grasshoppers and chinch bugs," Ruggles asserted, "have been kept under control by weather this year so that very little damage from either is expected."

Farmers Favored

"This year is the first year in Minnesota's five year battle with grasshoppers that the weather has favored the farmer," the entomologist said.

Heat and excessive moisture this year, he said, created unfavorable conditions for the hatching of millions of eggs laid by grasshoppers that came into Minnesota and North Dakota from Manitoba, Canada, last fall, eliminating an expected hopper invasion. He pointed out that abundant vegetation, also traceable to the weather, was a factor in keeping the hoppers down as the pests were not forced to leave their hatching ground for food.

"Population" Reduced

"The hopper population," he reported, "has been so reduced that it will be a long period before the number again can reach threatening proportions."

The weather also prevented a threatened outbreak of chinch bugs in southern Minnesota, Ruggles said.

What Congress Is Doing Today

(By The Associated Press)

Senate

Continues debate on copyright bill.

Finance committee continues tax hearings.

Lobby committee hears Patrick J. Hurley.

House

Considers miscellaneous legislation.

New York Plans Force Of 'X'-Men In Police System

New York (AP)—What the G-men are to the federal government, Mayor Fiorello H. LaGuardia expects his recently-conceived "X"-men to be to the city of New York.

It is part of a plan to develop the career system among the city's civil service employes. At present the emphasis is on the police.

The system will give men in the ranks an opportunity to advance into important posts through demonstration of character and ability. Recently, a member of the police force was inducted as a magistrate by LaGuardia.

The "X"-men, according to the mayor's spokesman, will be trained along the lines of the G-men, with laboratory and college courses.

Why "X"-men?

In announcing formation of the group, the mayor was stuck, his spokesman said, for a title. He called them "X"-men because "X" means unknown quantity. Later, they will be given a formal name.

DR. HERBERT WILLIAMS APPOINTED SCHOOL HEAD

New York, Aug. 6 (Special)—Dr. Herbert Williams, at present assistant superintendent of the state penal institution at Coxsackie, will leave his post there to assume the duties of superintendent at the New York State Training School for Boys at Warwick, according to a statement this morning by Victor Ridder, German newspaper publisher of this city, who is president of the State Board of Social Welfare

Dr. Williams' name was one of three submitted to the board by the State Civil Service Commission as fitted to take the place of Capt. Robert Rosenbluth, the present superintendent at Warwick, whose resignation, to take effect October 1, was submitted to the board some time ago. Dr Williams will take charge on October 1.

RIFTON

Rifton, Aug. 7—Henry Ashcroft of Brooklyn spent the week-end at his home here.

Miss Marion Stone and William Conant of Brooklyn spent several days at the home of the Misses Schikerle on Maple street.

Mr. and Mrs. Louis Palkowicz and daughter, Sofia, have left for a two weeks' vacation at Point Pleasant, N. J.

Mr. and Mrs. Louis Ackert and children of New Paltz spent Sunday at the home of Mr. and Mrs. Richard Terpening.

Daniel May and daughter, Emma, also Mrs. B. Liebig and daughter, Adelaide, of Brooklyn, called on Mr. Adam and Louis May and Mrs. Martha Noll on Sunday.

There have been numerous complaints lodged with the game warden regarding boys and young men in this vicinity shooting their .22 rifles haphazardly on the road and other places.

Three members of the Ranger A. C. of New York paid an unexpected visit to the home of Mrs. Balfe where they had previously spent their two weeks' vacation. Also spending the week-end at Mrs. Balfe's was Miss Frances Freedman of New York city.

Miss Rhoda Barr of New York city is spending a week as the guest of Miss Rose Friedman.

Mrs. George Cohan, who is stopping at Mrs. Walter Tigar's for the summer, has returned to New York city for a few days.

Thomas Byron of New York city spent several days last week at the home of his sister, Mrs. Alice Aronstam. Returning to the city with Mr Byron on Sunday was Miss Eleanor Byron who spent two weeks' vacation at her sister's home here.

Spending two weeks' vacation at the home of Mrs. Balfe are the following: Miss Althea Rafferty, Joseph Kearns, Matthew Larkin and James Timoney, all of Brooklyn.

Miss Dorothy Schikerle, Miss Marion Stone and William Conant spent Saturday at Lake Mohonk.

Harry Eckert and son, Julius, and daughter, Ethel, also Mr. and Mrs. Balfe and daughter, Catharine, motored to Lake Mohonk on Saturday to see the baseball game between the Lake Mohonk team and the Refrigerators of New Paltz.

Mr. and Mrs. Edward Depew of Tillson, Mrs. Alice Arenstam and Miss Eleanor Byron of this place spent Wednesday at the home of Mrs. E. Balfe.

OLIVE BRIDGE

Olive Bridge, Aug. 7—Mr. and Mrs. Benjamin A. Davis of Krumville spent Sunday with Mr. and Mrs. Harold Davis.

The annual fair and chicken supper will be held at the I. O. O. F. Hall Thursday evening, August 15. Supper will be served from 6 o'clock until all are served.

Many from this place attended the clambake at Torino's Sunday. All reported a fine time.

Mr. and Mrs. John Marshall spent Saturday evening with Mr. and Mrs C. Marshall of Kingston.

Henry DeWitt and sons, Jacob and Montcena, called at Cecil M. Gray's Sunday afternoon.

Edna Oakley of Stone Ridge called at her home Sunday.

Mrs. Leroy Davis and daughters are visiting her sister.

Mr. and Mrs. Reginald Davis spent the week-end out of town.

Miss Ethel Roona of New York city is spending her vacation with her parents, Mr. and Mrs. Frank Roona.

Mr. and Mrs. William Beemer and Mr. and Mrs. Elson enjoyed an auto trip Sunday.

James Bush is back working after being ill for a week.

Mr. and Mrs. Gardiner Donohue and mother made a business trip to Kingston Friday.

Mr. and Mrs. Jason Gray of High Falls called at Elson Oakley's Monday evening.

The men working for the town are very busy cutting brush along the highways.

Just a trayful is Margaret Ann Robinson, although she has celebrated her 19th birthday at New York. Her height is 21 inches. Above, she is shown at her birthday party, being carried in a tray with her cake. Lower left, she plays a regular sized guitar and (right) a water pitcher makes a regular wading pool for her. (Associated Press Photos)

Services Announced For Rural Churches

Olive Bridge M E Church, the Rev. Oscar H. Lockett, pastor—Services throughout the charge for Sunday, August 11, will be as follows: Olive Bridge: Sunday school at 10:15 a. m., Mrs. Ezra Silkworth, superintendent, followed by morning worship at 11. The Vly: Afternoon worship service at 3:30. Samsonville: Sunday School at 10 a. m., Frank N. Davis, superintendent, and evening worship service at 8. The pastor's subject will be "Finding and Encouraging the Good in Others".

Prayer meetings will be held throughout the near future on Wednesday evening in the Olive Bridge Church at 8, and on Thursday evening in The Vly Church at 8. A general invitation is extended to all, who are interested in and feel the need for such meetings, to attend.

On Thursday evening, August 15, the Ladies' Aid Society of the Olive Bridge Church will hold their annual chicken supper and fair in the I. O. O. F Hall.

BINNEWATER

Binnewater, Aug. 7—Mrs. Craft is staying in her summer home at Binnewater.

Mrs. William Weisler's sister from New York is spending some time with her.

Keator's boarding house has some very nice people.

Mrs A. Munsey is having a new bungalow built on her property.

Williams Lake is quite a popular place. Hundreds of people can be seen each day bathing. All cottages are filled.

Cottekill Church will have a social at Pine's Town Friday evening, August 9. Mrs Clerc will sing.

Why darn socks all the time?

Too bad to miss fun because hubby's socks are full of holes! Why not cut down on holes with Lux? Lux keeps threads strong—live—elastic, so they stand strain ever so much better. Cake-soap rubbing—soaps with harmful alkali—weaken the threads. Lux has *no* harmful alkali.

LUX FOR MEN'S SOCKS—

FLASH

Our MOVING-OUT SALE

CONTINUES WITH UNUSUAL

VALUES

GENERAL REDUCTIONS ON ENTIRE STOCK

FROM 10% TO 50%

Grass Rugs—Porch Screens

50% off

4x7 GRASS RUGS, 39c

Clothes Baskets, Clothes Hampers, Vegetable Bins, Kitchen Stools, Ferneries, Ash Cans, Cribs and many other items.

Up To 40% Reduction

3 Piece MAPLE FINISH BEDROOM SUITE

INCLUDING FULL SIZE BED, CHEST, VANITY OR DRESSER

$29.98

ENTIRE STOCK OF LIVING ROOM AND BEDROOM SUITES, ODD PIECES AND RUGS

Savings Up To 40%

HARDENBERGH CO.

HOME FURNISHERS

37 N. FRONT ST. TELEPHONE 430

MODES OF THE MOMENT

"Double-date" gowns answer a perplexing question.
Diana Merwin

As most any girl will agree whether in school or out—having enough clothes and the correct clothes to wear is her greatest problem. So many "dates" make perplexing demands on her wardrobe—and that is why these new double-duty frocks rank so high in favor.

Fur trims a great majority of the new season models both for daytime and evening wear, in the form of collars, revers, pockets, cuffs and smaller trimming touches.

The "double-date" frock shown above bespeaks youth in every line, with its stylish one piece dress and a fitted hip length jacket. It is fashioned of black, sheer wool combined with shimmering black satin for that dull and shiny contrast. The short kimono sleeves, draped collar and sash of the dress use satin while the balance of the dress and jacket are of sheer wool.

Persian lamb trims the round collar of the dress and the satin sash. The hip length jacket buttons down the back with self-covered buttons, and is worn pulled under the satin sash of the dress. It is nipped in at the waist by inverted tucks and has long, flared sleeves.

Household Arts

by Alice Brooks

Chase Filet Crochet Butterflies Are Very Decorative

PATTERN 5349

You'll have all the fun of helping these butterflies emerge from their chrysalis, for they're made entirely of filet crochet in string or a finer cotton. The lace stitch sets off the solid part of the design; the K stitch adds further decoration. Be ready to dress up your house for fall—make this chair set now. The larger butterfly done in string makes a handsome scarf end. If you want to use a finer cotton, you can make lovely decorations for the corners of tablecloths or other household linens.

In pattern 5349 you will find complete instructions and charts for making the butterflies shown; an illustration of them and of the stitches needed; material requirements.

To obtain this pattern send 10 cents in stamps or coin (coin preferred) to the Kingston Daily Freeman Household Arts Dept., 249 W. 14th street, New York, N. Y.

ZENA.

Zena, August 7.—Mr. and Mrs. A. Klementis with their son, William, and friend, Miss Irene, motored up from Pennsylvania, visiting their many friends and relatives in Zena. Mr. Klementis' sister, Mrs. A. Holumzer, and Mr. Holumzer, entertained them. Mrs. Klementis will stay for a couple of weeks' visit.

Walter Bronson and A. Reinhardt spent the week-end with Mrs. Anne Bronson. Mrs. Reinhardt returned to Philadelphia, having spent the week here.

Dr. and Mrs. J. Tolmack returned to Zena on Friday evening. Mrs. Tolmack motored down to the city on Tuesday, where she had her tonsils removed in a very successful operation.

Mr. and Mrs. Harold Carle and family and Mr. and Mrs. Shultis from Kingston spent the week-end with Mrs. Ella Carle.

The Charles Shufelt estate will change hands the first of September when Mr. and Mrs. Edward White from Long Island will move in. Mrs. Ella Carle, who has stayed in the old homestead will move to Kingston and it is with regret that the community will lose one of its finest neighbors and friend.

Mrs. William DuBois and her young son, William, Jr., came home to Zena on Saturday.

The Zena Country Club held its regular business meeting last Friday evening with a large attendance. It was planned that a dance would be held to celebrate the anniversary of the cornerstone laying on Thursday evening, August 15. A committee of six young folk is in charge. Music will be furnished by an orchestra of four men from Kingston. The public is cordially invited.

Mrs. Hannah Vosbergh with daughters, Mrs. Roland Weaver from Pennsylvania and Mrs. Roger Loughran from Hurley, were callers at the home of Mr. and Mrs. Howard Harcourt on Sunday.

Mrs. William Eidenweil returned to her home here on Saturday evening after a week's visit in New York city. Mr. Eidenweil took a flying visit to the big city with friends, who motored up for the week-end.

The church circle is busy making final arrangements for its chicken supper and fair to be held at the church hall on August 22.

A police school for peace officers of the six counties surrounding Geneva has been announced by Chief of Police R. W. Morris of Geneva and Professor of Sociology James M. Williams of Hobart College. The school, to be known as the Hobart College Police School, will open at the college October 1 and classes will be held several times a week for the ensuing eight weeks. The counties included in the school are Cayuga, Ontario, Seneca, Tompkins, Wayne and Yates.

BARBARA BELL FASHION PATTERNS

Pattern No. 1560-B

Well Cut Coat-Dress for Busy Mornings

This is an exceedingly well-designed model. One-piece, of course, fastening far over at the side. The collar is a widely pointed affair, becoming and neat in appearance. Sleeves may be short, or long, as you like, and the belt, beginning at the side fronts, and continuing around the back, makes the waistline trim. The simplicity of the thing is illustrated by the sketches of the dress in the process of being put together.

Wash materials are definitely the ones to choose for this type of garment. Fabrics that will tub well, and won't fade, or shrink in an unseemly manner. Percale, seersucker, cotton poplin, pique, even tub silks, are good.

Barbara Bell Pattern No. 1560-B is designed in sizes 36, 38, 40, 42, 44, 46, 48, 50, 52 and 54. Size 36 requires 4⅝ yards of 36-inch material, and ½ yard of 36-inch contrast for collar.

• • •

SEND FOR THE BARBARA BELL PATTERN BOOK. Make yourself attractive, practical and becoming clothes selecting designs from the one hundred and four Barbara Bell well planned, easy-to-make patterns. Interesting and exclusive fashions for little children and the difficult junior age; slenderizing, well cut patterns for the mature figure, afternoon dresses for the most particular young women and matrons and other patterns for special occasions are all to be found in the BARBARA BELL PATTERN BOOK. Send 15c. for your copy today.

Kingston Daily Freeman, Post Office Box 140, Times Square Station, New York, N. Y.

Tomorrow: One-piece dress, suitable for school, or the office.

BARBARA BELL PATTERN SERVICE
Kingston Daily Freeman, Post Office Box 140
Times Square Station, New York, N. Y.

Enclose FIFTEEN cents in coins for Pattern No. ..... Size ...

Name .....

Address .....

Give pattern number, size, and full address. Wrap coins securely in paper.

(Copyright 1935, by The Bell Syndicate, Inc.)

Startlingly Fresh—Lovely

Edited by

LAURA I. BALDT, A. M.

For many years Assistant Professor of Household Arts, Teachers College, Columbia University, New York, N. Y.

Just a length of lilac linen, bias binds in deeper tone, about two hours of your time, and this charming model pictured will be yours.

It's fascinating too, in a sheer as grey dotted swiss, so fashionable for town or country.

Style No. 2832 is designed for sizes 14, 15, 16 years, 36, 38 and 40 inches bust. Size 15 requires 3¼ yards of 39-inch material with ⅝ yard of 39-inch contrasting for bow and belt and 3 yards of binding.

Send TEN CENTS (10c) in stamps or coin (coin is preferred) for PATERN. Write plainly NAME, ADDRESS AND STYLE NUMBER. BE SURE TO STATE SIZE YOU WISH.

Something new! Something different! Our new Summer Fashion Magazine. Learn about the new fabrics. Read the latest make-up hints from New York and Hollywood. The book is ready now. Send 10 cents for your copy to the Pattern Department, Kingston Daily Freeman, 200 Fifth Ave., New York City.

The Life Insurance Sales Research Bureau reports that during the first six months of the year sales of ordinary life insurance in the United States equaled the relatively high mark set during the same period of 1934.

It has been found that when Vitamin A is absent in the dietary, that eyes go bad. Its presence is necessary to life, as has been proven by mice fed on a diet from which milk was excluded. Milk is the most valuable source of this vitamin.

MARRYING PARADISE BANS SIGNS

Elkton, Md., Gretna Green of the east, decreed its "marrying parsons" had to do away with their advertising signs along the roadside—and here are the results. As other parsons had to do, the Rev. Edward Minor (back turned) is shown ripping down his sign, aided by Officer David Randolph and an amused visitor. (Associated Press Photo)

BLOOMINGTON.

Bloomington, Aug. 6.—Young People's meeting at 7 o'clock Wednesday evening. Florence N. Relyea, leader. Topic, "The Kind of Fun We Like Most." Scripture Luke 14:16-24. Prayer meeting at 8 o'clock.

The Misisonary Society will hold its picnic in the woods back of the home of Mrs. Henry Fagher. This is an ideal place to hold a picnic. Any lady or gentlemen in the congregation is welcome to this picnic. Guests are also welcome. The picnic will start at 10:30 a. m. There will be an address given by the Rev. Mr. Pfaus of Shokan in the afternoon. For refreshments, each lady is asked to bring sandwiches sufficient for self and her guests, also one covered dish.

Church services for Sunday morning were conducted by Miss Ruth Fatum and for next Sunday services at 9:45 and Bible school following directly after, to which every one welcome, the pastor, the Rev. Mr. Bedford will bring the message.

Mr. and Mrs. Irvin Johnston and son Lee, is spending a couple of week's vacation with his parents in Virginia.

Miss Mary O'Neill and brother, Thomas, of Jersey City are spending the summer with the Mike family at Whiteport.

Miss E. Zuelch has been entertaining her brother Henry from the city for the past week, and on Friday five more friends from the city came to spend a short time with Miss Zuelch.

Mr. and Mrs. Friend Wilklow of New Paltz and Mrs. Annie Hamlin of Philadelphia called on Mr. and Mrs. L. Terhune on Tuesday afternoon of the past week.

Mr. and Mrs. Thomas Redding and daughter, Miss Anna and brother Jack of Brooklyn spent the week-end at their summer cottage here.

Miss Evelyn Newell, in training at the Kingston Hospital, spent the week-end with her parents, Mr. and Mrs. Chester Newell.

Mrs. W. F. Conro of Lake Mohonk spnt Sunday with her father, James Hotaling.

Mrs. J. P. Humbert is spending some time at her home in this place.

Miss Audrey Rowe of New York city is spending her vacation with her aunt, Mrs. Blanche Brown and family.

Mrs. Arthur Pearsall and sons are entertaining her niece and children for a few weeks here at their summer cottage.

Tony Valaitis and chauffeur of New York city came on Tuesday morning to their cottage here to do some cleaning up.

Henry and William Werker of Brooklyn are spending their vacation with Mr. and Mrs. Neal Hotaling and family.

Mr. and Mrs. A. Werker of Brooklyn spent a short time with Mr. and Mrs. Robert Taylor of Bloomington Terrace.

V. Amatrano has gone to his home in the Bronx for a few days.

Miss E. Zuelch is entertaining relatives from the city for a short time.

Mrs. L. Ennist and son Connie of Brooklyn came on Sunday to Mr. and Mrs. J. Yunker. Mrs. Ennist returned to her home on Sunday.

KRIPPLEBUSH

Kripplebush, Aug. 5—Church services will be held August 11 at 2:30; Sunday school at 1:30.

Mr. and Mrs. Sours have returned home after spending some time with their son and family in this place.

Mrs. L. M. Roosa spent the week-end with her son, George, and family at Kingston.

The Misses Gladys Van DeMark, Florence Lounsberry, Jeanette Schneider, Theresa and Dorothy Davis, Milford Van DeMark and Edward Schneider spent one day last week at Mohonk Lake.

Mrs. George Roosa and son, Herbert, are spending a few days with Mrs. Lottie M. Roosa.

Mrs. Laura M. Davis and Theresa and Dorothy Davis spent Sunday with Mr. and Mrs. Claude Christiana and family.

A. Cramer called in this place Monday.

Donald D. Christiana is spending a few days with his grandparents at Rose Hill.

Mr. and Mrs. Elwood Osterhoudt and Harvey Davis spent Sunday evening with Mrs. Ida Conner.

The United States starts the new fiscal year, beginning now, only $14,500,000,000 in the red. But, pooh, our national debt is expected to be $32,000,000,000 by 1936. And by 1937 what will it be? Oh, dearie, don't ask me that; I've got a weak heart.—Chicago Tribune.

The Daily Cross Word Puzzle

ACROSS

1. Inquire
4. Permeate
9. Weep
12. Err
13. Running knot
14. Hasten
15. Full of small sharp points
17. English city
19. Birds collectively
20. Suture
21. Swimming bird related to the loons
22. Keep on obstinately
26. New England state: abbr.
27. Sailing vessel
29. Princely Italian family
30. Broad street: abbr.
33. Pertaining to the moon
34. Half score
35. Slave
37. Mystic Biblical word
39. By
40. Thoroughfares
42. Flat circular pieces
44. Weapons
45. Foundation timber
46. Soft velvetlike fabric
48. Native of a European country
51. Peculiar
52. Composition for nine
54. Dessert
55. Dance step
56. Cover with cloth
57. Roguish

Solution of Yesterday's Puzzle

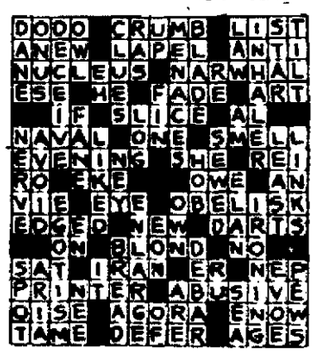

DOWN

1. Serpent
2. Title of a knight
3. Cutting implement
4. Reservoir for writing fluid
5. Feminine nickname
6. Lad
7. You and me
8. Fisher for eels
9. One versed in a certain science
10. Disencumber
11. Affirmative
16. Central portions of ears of corn
18. Relieve
20. Part of certain flowers
21. Green herbage
22. Metal fastener
23. Southern johnnycakes
24. Cut of meat
25. Encamps
28. Evicts
31. Missions
32. Emit rays
36. Flowerless plant
38. Rise of ground
41. Correct
43. Loses one's footing
45. Pace
46. Small explosion
47. Town in Ohio
48. Feminine name
49. Trouble
50. French marshal
53. Alternative

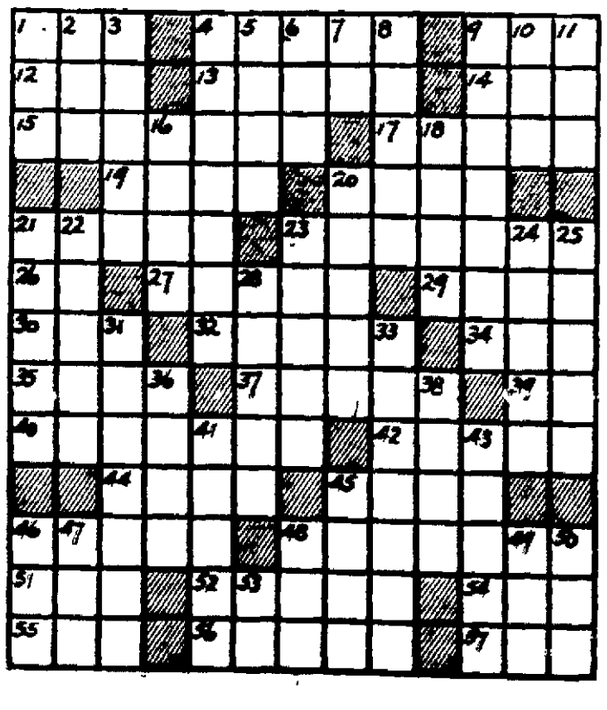

MENUS OF THE DAY

By MRS. ALEXANDER GEORGE

Frosty Beverages

Tall glasses filled with frosty beverages, bits of mint and pineapple fingers are truly cooling for August days.

Golden Nectar
(Serving Twelve)

1 cup sugar
1 cup water
3 cups orange juice
½ cup lemon juice
½ cup chopped pineapple
4 cups iced water

Boil sugar and water 2 minutes. Cool and add rest of ingredients. Serve in glasses ½ filled with chopped ice.

Blushing Delight
(For Eight)

1 cup sugar
1 cup water
2 cups raspberry juice
½ cup lemon juice
6 cups iced water
1 pint ginger ale

Boil sugar and water 3 minutes. Cool and add rest of ingredients. Serve in glasses ⅓ filled with chopped ice.

Black Cow
(For Six)

1 pint vanilla ice cream
Quart root beer

Pour beer into tall glasses, top with portions ice cream, beat well with long handled spoon and serve immediately.

Pineapple Flip
(Serving Eight)

½ cup sugar
1 cup water
2 cups pineapple juice
½ cup lemon juice
½ cup crushed pineapple
4 cups iced tea

Boil sugar and water 2 minutes. Cool and add rest of ingredients. Serve in glasses ⅓ filled with chopped ice.

Fruit Shrub
(Serving 12)

1 cup sugar
1 cup water
2 cups raspberry juice
1 cup pineapple juice
1 cup orange juice
½ cup lemon juice
6 cups iced water

Boil sugar and water 2 minutes. Cool and add rest of ingredients. Serve in glasses 1/3 filled with chopped ice.

(Small sugar wafers or plain cakes or cookies can be served with fruit beverages.)

Skin Sufferers
find ready relief from itching of eczema, rashes and similar ills, in the gentle medication of
Resinol

THE Semarian
NITE SCHOOL
$5 per month
Learn While You Earn.
Every Tuesday & Friday Evening.
Start Any Night at 7 P. M.

Day Line ON THE HUDSON
ONE WAY TO NEW YORK... $1.00
Daily Including Sunday
Daylight Saving Time
DOWN STEAMER leaves Kingston Point 1:00 P. M. for Poughkeepsie, Newburgh, Indian Point, Yonkers and New York city, arriving at 125th St. 3:00 P. M.; W. 42nd St., 6:00 P. M.
UP STEAMER leaves Kingston Point 3:35 P. M. for Catskill, Hudson and Albany, arriving at 6:15 P. M.
Meals Restaurant Cafeteria
Tel. Kingston 1372

Wiring - Motors - Fixtures
JOS. A. McNEILS & CO.
ELECTRICAL CONTRACTORS
Main St. Phone 33-3598.

BOOKS ARE MISSING AT STONE RIDGE LIBRARY

Stone Ridge, Aug. 6.—Several books belonging to the Stone Ridge Library have been out on certain cards for some length of time and are long over due. The librarians are very anxious that these books be returned to the library as soon as possible. The holders of the books are known only to those in charge of the library. Holders have been notified several times without response. The missing volumes are as follows: Adventures of Mickey Mouse, Reynard The Fox, Sister Sue, Tender Is the Night, The Young Mrs. Meigs, Within This Present, Landloper, The Obstacle Race, Eve Junior, Man of Music Mountain, The Purple Sapphire, Father Malachy's Miracle, Forty Days of Musa Dagh, Good Earth and Dixie Hart. It is only by the help of those who patronize the library and feel responsible for the books they receive and return them as soon as they are due that the librarians can give efficient service.

Praise Service

The regular Thursday evening prayer and praise service of Clinton Avenue M. E. Church will be in charge of the Rev. Robert Baines of East Kingston M. E. Church. Special music will be rendered by Miss Lila Herrich. Everyone is welcome.

WAKE UP YOUR LIVER BILE—

Without Calomel—And You'll Jump Out of Bed in the Morning Livin' to Go

The liver should pour out two pounds of liquid bile into your bowels daily. If this bile is not flowing freely, your food doesn't digest. It just decays in the bowels. Gas bloats up your stomach. You get constipated. Your whole system is poisoned and you feel sour, sunk and the world looks punk.

Laxatives are only makeshifts. A mere bowel movement doesn't get at the cause. It takes those good, old Carter's Little Liver Pills to get these two pounds of bile flowing freely and make you feel "up and up". Harmless, gentle, yet amazing in making bile flow freely. Ask for Carter's Little Liver Pills by name. Stubbornly refuse anything else. 25c.

© 1935, C. M. CO.

APPEARING ALL THIS WEEK at KATRINE INN

LAKE KATRINE, N. Y.

FRANK L. NORTON'S New York Floor Show

Musical Heat Wave Hits WOODSTOCK!

The Sizzlers

NBC'S FAMOUS BAND HOT FROM HARLEM NOW PLAYING NIGHTLY AT

The Colony

WOODSTOCK

Port Ewen Flower Show August 30

The following is the schedule and program of the First Annual Flower Show to be held under the auspices of the Port Ewen Methodist Episcopal Church, August 30. The show will be held in the church house.

There will be candy and other refreshments on sale. A supper will be served at 5.30 p. m., and an entertainment will be given at 7:45 p. m.

A cordial invitation is extended to all flower growers to exhibit and help make the first show a success.

Class (Professional)

Dahlias, best general display.
Gladiolus, best general display.
Landscape garden, best display.

Section I, Dahlias

Dahlias, best general display.
Largest perfect blooms.
Red, 3 best blooms.
Yellow, 3 best blooms.
Cactus, 3 best blooms.
Basket of six blooms any type, one color.
Pom Poms, vase or bowl, 12 blooms, in variety.

Section II, Gladiolus

Best general display.
Vase of 12 spikes in variety.
Vase of 6 longest and most perfect.

Section III, Zinnias

Vase of 6 best blooms in variety.
Vase of 6 best blooms in one color.
Vase of 6 blooms, dwarf, one color.
Vase of 6 blooms, dwarf, in variety.

Marigold

Vase of 8 or more, African.
Vase of 8 or more, French.

Nasturtiums

Best display, one color.
Best display, in variety.
Best display, Golden Gleam.

Sunflowers

Largest perfect blooms.
Collection of miniatures.

Cockscombs

Largest blooms.

Cosmos

Base of 12 blooms.

Calendulas

Vase of 6 assorted varieties.
Vase of 6, one color.

Section IV, Miscellaneous

Bouquet—mixed.
Bouquet for mother (children's class).
Arrangement of petunias.
Arrangement of assorted flowers.
Arrangement of assorted fruit.

Section V

Best house plant.
Best dish garden.
Best miniature rock garden.

General Rules

All flowers entered for competition must have been grown by the exhibitors.

Exhibitors must furnish their own containers.

All exhibits must be in not later than 1 p. m. the day of the show.

Exhibitors must furnish their own tags (an envelope), class number on the outside, their name on the inside and sealed.

Classes will be provided for exhibitors not classified in schedule.

All flowers exhibited to become the property of the show and will be sold at auction to help defray expenses.

A small admission will be charged.

RANGE OIL AND KEROSENE

PROMPT DELIVERY

SAM STONE

Phone 733. 58 Ferry St.

THREE DAY SPECIAL

THURSDAY — FRIDAY — SATURDAY

MEN'S BROWN AND BLACK

OXFORDS

Brand New Fall Shoes.

Special $2.93

Women's White Styles $1.95

Women's Linen Sandals $1.35

Misses' and Child's Sandals $1.19

BROWN BILT SHOES ROWE'S BUSTER BROWN SHOES

34 JOHN ST. KINGSTON, N.Y.

RUNAWAY CO-ED IS SIDESHOW STAR

Ann Sibley of Chicago who disappeared from Antioch college, Yellow Springs, O., was found at Coney Island, N. Y., where she had entered a sideshow. Here she's shown (extreme right) as she appears on the platform with other participants to round in the customers. She lives with the tattooed woman. (Associated Press Photo)

Georgia Peach

Red-headed La Rue Wilson (above) was named "Miss Atlanta" in a beauty contest in Atlanta, Ga. (Associated Press Photo)

Freckle Champ

And no one could very well dispute the fact that Bob Turpin qualifies for his victory. Eight thousand youngsters who knew their freckles voted him the honor at the international exposition at San D'ego. (Associated Press Photo)

The high school youth who used to aim at the stars is still doing it. But now he has grown up and is a cameraman in Hollywood.

ELECTRIC MOTORS

Repaired or For Sale

F. J. GALLAGHER

35 Ferry St.—Phone 942

The only electric motor shop in the city equipped to completely overhaul your motor, including machine work

A 'New' Hepburn

Her hair trimmed closely like a boy's in preparation for a new film role, Katharine Hepburn, actress, donned a mannish coat to make the ensemble complete when she posed for this picture in Hollywood. (Associated Press Photo)

HOLLYWOOD SIGHTS AND SOUNDS

By ROBBIN COONS

HOLLYWOOD—It's a queer notion for any girl who is in the acting business, but Margaret Sullavan says she means it: "I don't want to be famous."

You get many a glimpse of the Sullavan personality on the set. Today she is not in the scene. A couple of actors are working in the plantation's "big house," and Margaret, star of "So Red the Rose," is just watching. Her hair is neatly coiffured, with a coy braid of roses as tiara in the fashion of belles of the sixties. But instead of the flowing hoopskirt, she wears her favorite costume—slacks and blouse. There she is—a belle of the old south—in slacks. . . .

Sometimes 'Difficult'

Miss Sullavan has been at times what the publicity boys call "difficult." She would run out of town and not tell anybody where she was going. She wouldn't tell much of anything. But they all liked her anyway. "She has a way with her," you heard them saying, "and you can't help liking her."

At first Margaret Sullavan did not like Hollywood, or maybe it was simply that she liked New York better. Whatever it was, she says now that she does like Hollywood.

"But there's a tendency here to glorify film stars," she says. "In other words, it's considered good business to make gods and goddesses of the players.

Only One Difference!

"I'm not one of those people who rush to Hollywood for the money they can make, then turn about and bite the hand that feeds them. But I do take issue with this policy of manufactured fame, although I can see both sides. The glorifying is pure showmanship, I know, designed to make a player more interesting to audiences. But I am not a showman and I don't suppose I ever will be."

To the Sullavan way of thinking a movie star is just like the girl who makes her living doing a good job in an office, the "only difference" being that the one job is more "glamorous" than the other.

Margaret Sullavan does not want to be "glamorous."

"Who knows?" she says laughing. "It might ruin me for life. It might give me ideas about myself which would be hard to lose when the time comes to quit."

At The Theatres

PREVIEWED

Today

Broadway: "Men Without Names." The gangsters and "G" men have it hot and heavy all over again in this Paramount story of U. S. Department of Justice agents. It runs along in the same vein as the others, and Fred MacMurray, Lynn Overman, Madge Evans, Leslie Fenton and David Jack Holt all work hard to make the play a hit performance. The trouble with this run of "G" men stories is the unfortunate circumstance that they must of necessity be the same. There must be a gangster and his dirty mob of ruffians on the loose with the serious, methodical eye of the law tracking him down against all odds. For a tough and heartless gangster, Leslie Fenton is well cast in this play, and he heads the lowest mob of rats ever seen in a motion picture. It is a pleasure to see the law pick off his evil crew one by one.

Orpheum: "Stolen Harmony" and "Rescue Squad." George Raft, Grace Bradley and Ben Bernie and his orchestra are to be seen in the opening attraction, a story of a traveling jazz band and what happens when the band leader employs a dancer who just got his release from prison. There is plenty of music, some real comedy and the dance numbers are a treat to see. "Rescue Squad" is the second full length feature starring Ralph Forbes.

Kingston: "A Dog of Flanders" and "Baby Face Harrington." The opening play at the Kingston is probably the world's most beloved story of a boy and his dog. It is a perfectly done bit of screen work and is recommended to the entire family. Frankie Thomas, O. P. Heggie and Helen Parrish are in the cast. "Baby Face Harrington" is a study in mistaken identity wherein a timid, retiring little fellow is mistaken for a tough gangster, and before the show is finished, any audience is sure to find enough laughs and side splitting situations to please anyone. A fine cast offers Charles Butterworth, Eugene Pallette, Una Merkel and Harvey Stephens.

Tomorrow

Broadway. Same.
Orpheum: Same
Kingston. Same

If you are fat you may be able to reduce yourself to normal—providing the fat is not located in your head.

CLEAN-UP USED TIRE SALE!

USED TIRES . . . $1.00 up
USED TUBES . . . 25c

BROWN'S SERVICENTER

Opp. Main P. O.

FLASHES OF LIFE SKETCHED IN BRIEF

(By The Associated Press)

Thirteen Regrets

Wheeling, W. Va.—Joseph Lavack said he wasn't superstitious, but the judge liked everything to be fitting.

The victim in a fight with Lavack had 13 stitches taken in cuts. Lavack was the thirteenth case on the docket.

The judge sent him to county prison for 13 months.

Going, Going

Atlanta, Ga.—Licenses for horse-drawn public drays have fallen in ten years from 400 to one.

Needs Patience

Johnson City, Tenn.—Richard P. Turner's wife left him 23 years ago to visit relatives. Turner, tired of waiting for her return, has filed suit for divorce.

Gringo Lingo

Arkansas City, Kas.—Raymond Wright, Bob Elston and Bill Hamilton only wanted to go to a bull fight on their first trip to Mexico. However, they ran into language difficulties at Bilbao.

They couldn't find the arena, so they sought help of shopkeepers. They wiggled fingers in lieu of horns, they drew crude pictures and went through motions. At the cafe where they tried the latter they were brought a beef sandwich.

Salad on Stilts

Seattle, Wash.—Daniel O'Connell, bedridden three years from paralysis and asthma, is whiling away the time at Marine Hospital growing a tomato plant. It now is nine feet tall and still is growing.

"I picked the seed out of a salad and planted it. Then I gave it a hypo of nitro-silver and its quite outgrown itself," O'Connell explained.

Brakeman Killed

New York, Aug. 7 (AP).—Robert Jacoby, 35, of Chatham, N. Y., a brakeman on a northbound milk train of the New York Central railroad, was killed early today when his head struck a signal post at Park avenue and 152nd street.

He was knocked off the train and under the wheels.

One thing about an automobile that never fails to run is the monthly payment plan.

ALWAYS COOL and COMFORTABLE

ORPHEUM THEATRE TEL. 324

2 SHOWS DAILY 2, 6:45 & 9 | SUNDAY and HOLIDAY CONTINUOUS SHOW STARTS AT 1:20

Children Anytime 10c | Matinee All Seats 15c | Evenings All Seats 25c

TONIGHT AT 9 P. M.—A RIOT OF LAUGHTER

BILLY JOY JACKSON Presents "AMATEUR NITE"

2 FEATURES—TODAY and THURSDAY—2 FEATURES

The season's leading musical with the ace of music leaders. The old Maestro himself. 3 new song hits. Also Gordon and Revel

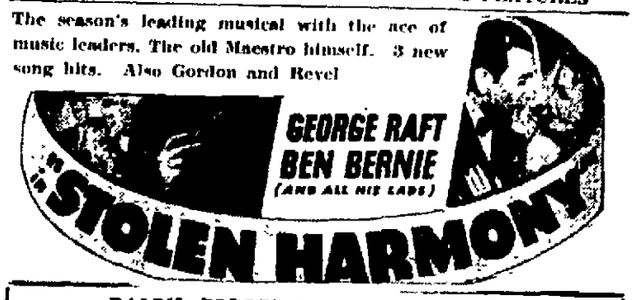

RALPH FORBES in "RESCUE SQUAD"

2 FEATURES—FRIDAY and SATURDAY—2 FEATURES

SHIRLEY TEMPLE in "OUR LITTLE GIRL" | KERMIT MAYNARD in "RED BLOOD OF COURAGE"

"Always Delightfully Cool and Comfortable"

Broadway

BROADWAY. "HOUSE OF HITS" PHONE 1613

FEATURE PICTURES SHOWN TWICE IN AFTERNOON 1:30 & 3:30—EVES. 7 & 9—CONTINUOUS SAT., SUN., HOL.

AT THE BROADWAY

Tomorrow Night is the Last Night that Shortage Cards for Dishes Will Be Redeemed. Ladies who have missed pieces to this set and who have not received shortage card, may buy the missing pieces when entering the theatre.

NOW PLAYING

Even The Women Who Love Them Cannot Share Their Secrets!

Peril that lurks in a hail of lead... death that waits in the clutch of a mobster scurrying for cover... it's all in a day's work for these daring young men whose thrilling adventures make headlines!

A Paramount Picture with

FRED MacMURRAY
MADGE EVANS
Lynne Overman
David Holt
John Wray
Leslie Fenton

STARTS SATURDAY
BROADWAY CONDOLIERS
with
DICK POWELL
4 Mills Brothers
and All-Star Cast.

PRICES
MATINEES—ORCH. & BALCONY....25c LOGE....40c
EVENINGS—ORCH. & LOGE....40c BALCONY....25c
EARLY BIRD PRICES MON. to FRI. to 7:15....25c
CHILDREN ANY TIME...10c LOGE SEATS ALL TIMES...40c

Kingston

WALL ST. PHONE 271

Feature Pictures Shown Twice in Afternoon 1:30 & 3:30. Eves. 7 & 9. Con. Sat., Sun. & Hol.

STARTS TODAY

2—BIG FEATURES—2

The world's best loved story of a boy and his dog.

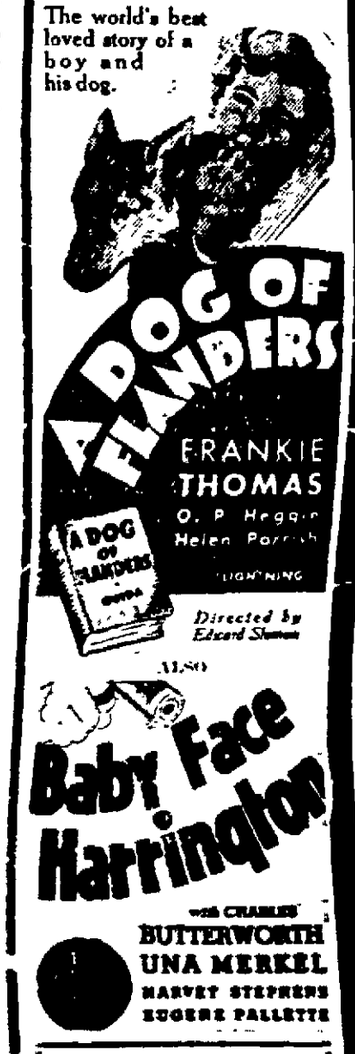

STARTS SATURDAY
ELIZABETH BERGNER
in
"ESCAPE ME NEVER"

ALL SEATS 25c
UNTIL 7:15 P. M.
Children 10c Any Time

Wearing of Scanties Frowned Upon Here

(Continued From Page One)

falling at the time. The claim was referred to the corporation counsel and auditing committee.

Similar action was taken on a claim of A. W. Mollott for $33.50, the amount of a plumbing bill for digging up the street in front of his place of business at 302 Wall street.

Seeks $1,600 Damages.

Jennie B. Williamson, through her attorney, George F. Kaufman, filed a damage claim against the city to recover $1,600. She lives in New Rochelle, and claims she was injured in a fall on John street on June 17. The claim was referred to the corporation counsel and auditing committee.

Mayor's Plan Approved.

Mayor Heiselman filed with the council the communication received from the state comptroller approving of Mayor Heiselman's plan to reduce next year's tax rate nearly $5 by issuing debt equalization bonds.

Auditors Retained.

The council entered into a contract with Mills & Company, who annually audit the city's books. The contract was for $1,800, the same amount as in previous years.

Council Accepts Deed

Mayor Heiselman forwarded to the council a deed from the Delaware Valley and Kingston Railroad deeding approximately seven acres of land adjoining Block Park to the city, and also that part of West Strand known as Dock street, and also the Company Office Hill in the rear of Temple Emanuel. The deed was accepted by the council. The land adjoining Block Park will be used in enlarging the playground there.

No Parking Allowed

The council unanimously adopted an ordinance which prohibits the parking of cars on either side of Crown street from John street to North Front street.

Resolutions Made

The following resolutions were introduced and referred to the proper city boards and departments:

Al Alderman Cornwell—that water department take under consideration the advisability of extending the water main on Glen street.

Alderman Leirey—that First avenue be oiled and also Second avenue.

Alderman Ashby—that board of Public Works or ERB investigate and remedy sewer conditions on Catherine street; that Catherine street be rebuilt.

Alderman Doheny—that Russell and Adams streets be topdressed; that McEntee street from Hone to West Pierpont streets, be widened and curbed as a relief project; that a water line be installed on Webster street.

Alderman Leirey—that a fence be erected around the small lake in the upper part of Hasbrouck Park; that in line with the safety campaign month, advocated by Mayor Heiselman, that police department caution auto drivers, who persistently drive under railroad gates, at the various city crossing after the gateman has sounded whistle and is lowering the gates; that culvert at Cross street and First avenue be cleaned; that light at 97 Highland avenue and Hasbrouck Place be shaded.

Alderman Epstein—that Board of Public Works install drinking fountains at points convenient for tourists; that Newkirk avenue be repaired as well as hole in Chamber street hill; that fire board repair the Weber Hose house on Mill street; that catch basin be built at Broadway and Stuyvesant street.

Alderman Kolts—that committee on railroads and buses ask the New York Central to place a permanent flagman or signal lights at the intersection of Hasbrouck avenue, Prince street, O'Reilly and Garden streets and direct the dicontinuance of ringing of engine bell by engineer as it disturbs the neighborhood; that ERB consider the construction of a sewer in Grant street as a project under the new setup; that Central Hudson Gas & Electric remove defective shade from light in front of 112 East Chester street or increase the size of the bulb.

Alderman Reinhard—that board of public works cut weeds on Abeel street and Bernard street and clean gutter on the latter street; that board of public works repair the guard rail on DeWitt street.

Alderman Cornwell—that street light at Marius and Elizabeth streets be changed to a larger type bulb.

Alderman Renn—that board of public works or ERB erect tennis courts on Barmann's lot; that a traffic light be placed at corner of Henry street and Broadway; that tree in front of 15 Liberty street be trimmed; that Greenkill avenue in front of Nos. 13, 15 and 17, be graded to allow water to run in catch basin.

Alderman Epstein—that board of public works repair Murray street, between Ann and Chambers streets.

The council then adjourned.

Some of the Features To Be Seen At The Boy Scout Jamboree

Among the exhibits that should give a thrill to the thousands of Boy Scouts, including over 40 from Ulster and Greene counties, who will attend the first national jamboree to be held in Washington August 21 to 30, will be a display of much of the equipment that was used by Admiral Byrd in his South Pole expedition. The exhibit will include the Fairchild plane which was buried under snow and ice for five years, the airplane, trail sledges, dog harnesses, skis and poles that were used by Admiral Byrd himself. There will also be the actual hut in which Byrd spent 134 days without another human being, nor even a dog, for company.

Among other features at the jamboree will be:

Scout Daily Newspaper.

A tabloid newspaper, with circulation estimated at 50,000, will be published by the Scouts themselves. It will be edited entirely by Boy Scouts and Scout leaders and there will be Scout photographers and cartoonists. The paper will go to press shortly after midnight and be distributed to the 28 sectional camps before breakfast.

Bull Whip Experts.

Three troops from Oklahoma will be made up of Scouts who are bull whip experts. With their 8-foot rawhides these boys, it is said, will give a real exhibition of "snapping the whip." Their stunts will include flicking the ashes from the end of a cigar held in a man's mouth, picking a penny from between a person's fingers, encircling the ankles of an antagonist and holding him captive, and other tricks.

Two U. S. Destroyers

The Navy Department will have two U. S. destroyers at the Jamboree. The U. S. S. Herbert is one of the two that will anchor in front of the Sea Scout camp where a fleet of 34 Sea Scout ships are expected to rendezvous. The Coast Guard has agreed to have on exhibition one of their newest and finest 260-foot ships, the Mendotta, and a life saving crew will give a complete course of instruction to the scouts.

Philippine Scouts

A full troop of 33 scouts and three leaders, representing the new Philippine Commonwealth in its first year of independence, sailed from Manila July 17. They will get their pre-Jamboree training at the Seattle scout camp and will then join the calvacade of thousands of Scouts from the four northwestern states of Washington, Oregon, Idaho and Montana. It will be something new on the streets of the capital to see these scouts parading with the flag of the new Philippine Commonwealth at their head.

The "Unknown" Scout

Some time during the Jamboree the whole encampment will pause to salute the unknown little English boy whose act of courtesy was responsible for bringing scouting to America. He lived in London, in 1909, and was one of Lord Baden-Powell's early recruits to the English Scouts. He guided an American who was lost in a London fog and when offered a "tip," refused, with the explanation, "a scout never accepts pay for helping people."

Dish Washing Vanished

The method of disposing of dirty dishes at the Jamboree may be the means of revolutionizing housekeeping in the United States, so far as the dish-washing problem is concerned. Millions of plates, cups and dishes, instead of being laundered after each meal, will be "burned at the stake." This is not only something new in camping procedure, but it may even mean the dawn of a new day for kitchen procedure of a more genteel nature.

American Scouts from China

Six scouts, all of American parentage, five of them born in China, all speaking Chinese with the fluency of a native and all members of Tungchow Troop 1 of Peiping, China, are on their way to the Jamboree. They will represent the oldest active troop of American scouts on foreign soil in existence anywhere. This contingent is entirely apart from the eight Chinese Boy Scouts which the Chinese government has picked to represent the nation at the Jamboree.

Treasure of the Trail

The 1,500 scouts of the north-northwest will bring with them the "treasures of the trail," depicting the outdoor life of that region. There will be the wigwams of the Chippewas, tepees of the Sioux, Red River ox carts, birch bark canoes, dog sleds and pack saddles, with displays of plant life, mining equipment, Indian relics, etc.

Scientist Is Eager To Freeze Man, Keep Him So 100 Years

Berkeley, Calif., Aug. 7 (AP).—Want to see what the world looks like in 100 years or even 1,000 years from new?

The time may come, says Dr. Robert E. Cornish, Berkeley scientist, when a man may do so simply by going to a laboratory, having himself frozen solid and put away with a tag indicating when he wishes to be thawed out.

Dr. Cornish's experiments last year in reviving dogs put to death clinically attracted wide attention.

The possibility of a century-nap was brought up during his comments today on experiments in which Dr. Ralph Willard, Hollywood gland research specialist, revived a monkey after it had been frozen stiff for three days.

Dr. Cornish said Dr. Willard's work "seems to be quite a remarkable achievement," and opened up great possibilities. "It has been known for years that you can take young fish, freeze them solid and then thaw them out, and they will recover entirely. He (Dr. Willard) is the first to do it with warm blooded animals.

"This experiment makes it possible to take a man of, say 40 years of age, inject sodium citrate into his blood, freeze him and put him away for a thousand years, or as long as he is kept frozen very cold to prevent any changes in the body. Then thaw him out and he would go on living."

He explained the sodium citrate was necessary to keep the blood from clotting, which, he said, was apparently the fatal thing when a person freezes to death.

Pasturage Is Good This Year, Says Report

Ithaca, N. Y., Aug. 7 (AP)—Pastures are in better condition generally than usual at this time of the year, and crops are in good condition, says the weekly summary of weather and crop conditions in New York state, releaser today by the U. S. Department of Agriculture Station at Cornell University.

"Early potatoes are nearly all dug on Long Island," said the summary, "while the vines of the late crops are going down rapidly. Generally, the late crop promises well elsewhere, although some fields are weedy and late blight is reported in some sections.

"The sour cherry harvest is almost finished, while early apples are being marketed. Disease caused by wet weather is beginning to show in some orchards and vineyards. Truck crops are developing well, except some early cauliflower has been damaged by wet weather." The summary is for the week ended Aug. 6.

ELEPHANT TRAINER TO WED

Eleanor Raymond, 22-year-old graduate of a fashionable New York finishing school who went in for elephant training, has decided to swap the circus ring for a wedding ring. Here she's shown at Chicago with her fiance, William Veeck, jr., son of the late Chicago Cubs president. (Associated Press Photo)

REFUSES TO QUIT HIS JOB

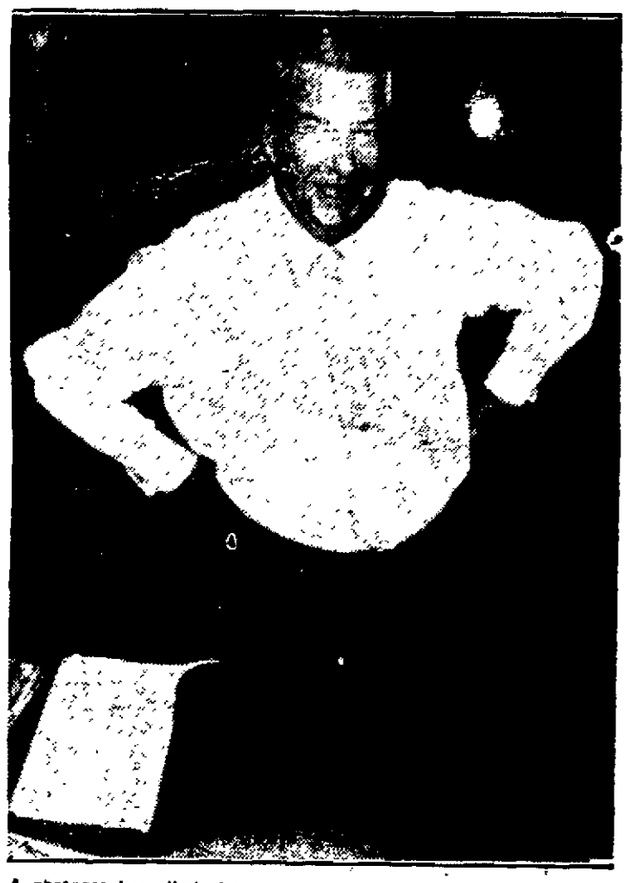

A photographer climbed to a precarious perch outside an eleventh floor window to make this picture of Otto F. Aken, who refused to quit as superintendent of Cook county schools, Chicago, when Noble J. Puffer, elected to the post, tried to take over. Aken is shown barricaded in an inner office. Puffer lurked disconsolately outside. (Associated Press Photo)

WEST POINTERS LEARN WAR TRICKS

Not theory alone makes up the life of a West Pointer; there's plenty of field work—and here some of the officers-to-be demonstrate it at Fort Benning, Ga. At top, they inspect a speedy Christie tank and (below) they learn how to handle machine guns. The young soldiers went through a 12-day training period at the Georgia infantry school. (Associated Press Photos, courtesy Public Relations Office, Fort Benning)

Singer Gives Up Gas Station For Fuel Oil

William (Bill) Singer, well known boxing referee, has given up his filling station business on East Strand and Ferry street. George Nettles and Irving Myers are now conducting the station selling Cities Service products, the same as Singer handled.

Singer, who has been in the gasoline business for more than 13 years, will devote his time now to the sale of fuel oil and coal and the wholesale distribution of gasoline for Singer & Frederick, Inc., a firm that formed for business about six months ago.

Both Myers and Nettles are well acquainted with the operation of the station formerly conducted by Singer, the latter having been employed by him for some time.

FIREMEN CALLED TO THE DUNNEMAN PROPERTY TUESDAY

The apparatus from the Wiltwyck station was called to the home of William Dunneman, off Lucas avenue, Tuesday afternoon, where fire destroyed a small shed near Dunneman's grove. The shed was practically burned down before the firemen arrived.

County Taxpayers Council.

The members of the Ulster County Taxpayers Council will hold a meeting at the Stuyvesant Hotel Friday night, August 9.

MEN AND WOMEN ON A SALARY

We'll Advance You up to $300

Whether you're married or single... if you are regularly employed... we can help you. And you have all the time you need to repay—up to 20 months.

We provide 6 Loan Plans that fit every need. We specialize in Auto Loans and Auto Refinancing.

Our office is conveniently located near your home, or place of business.

Come in...write...or 'phone.

PERSONAL FINANCE CO.

Room 2, 2nd Floor, 289 WALL STREET next to Kingston Theatre Phone 3470, Kingston, N. Y. Licensed Pursuant to Article IX of the Banking Law

SAM BERNSTEIN & CO.

ON WALL ST. KINGSTON, N. Y.

Boys' 75c and $1.00 Khaki & Crash SHORTS Sizes 4 to 7 — 39c, 3 pr. $1.00

35c Silk Rayon SHIRTS or SHORTS — 3 pr. 59c

$1.50 SHIRTS Soft or Stiff Collars — $1.11

$1.00 Suede Zipper BAGS — 59c

$1.00 Mesh or Basque SHIRTS — 49c

$1.00 Sleeveless SLIPONS — 59c

50c Boys' Sport BLOUSES — 39c, 3 for $1.00

75c Rayon SHIRTS & SHORTS — 49c, 3 for $1.23

$1.69 STRAW HATS — 79c

Boys' 79c SWIM TRUNKS — 59c

50c CRASH CAPS — 29c

Selected Lot $5.00 SUNDIAL SHOES — $2.98

$2.00 All Wool ZIPPER SWIM SUIT — $1.29

$4.00 Sundial WHITE OXFORDS — $2.79

SUMMER NECKWEAR Silk or Wash — 25c, 3 for 59c

$1.00 STRAWS For Men — 49c

$1.00 SWIM TRUNKS With Supporters All Wool — 79c

$1.00 Rayon, Dishing or Waffle Stitch POLO SHIRTS — 79c

$1.00 Crash Linen or KHAKI KNICKERS — 79c, 2 for $1.50

Boys' and Ladies' $2.00 SWIM SUITS All Wool — 59c

SUNDIAL OXFORDS White $3.00 Reduced to — $2.29

$1.00 Grey Bal. SHIRTS — 29c, 4 for $1.00

25c & 39c SWIM CAPS — 5c

Boys' 50c Mesh Terry Cloth and Basque SHIRTS — 39c, 3 - $1.00

$2.00 SLACKS Peppered Sanforized — $1.39

50c Toyo Straw HATS — 25c

$3.00 All Wool WHITE FLANNELS — $3.98

$15.00 MEN'S SUITS — $9.99

DON'T MISS AMATEUR NIGHT AUG. 21

AMERICAN LEGION ARENA

Police Convention- ENTERTAINMENT AND DANCE.....

(Auspices Kingston Patrolmen's Association)

WEDNESDAY EVENING AUG. 14 Kingston Municipal — Auditorium — 9 P. M.

— AN ALL STAR PROGRAM —

JIM DOHERTY — Of "THAT QUARTETTE"—Well known singer of sentimental songs.

WILL J. WARD — Pianologue. Songs. Stories. Has played all leading theatres.

BOB WILLIS — The man of a thousand Stories

Murray & McGowan — Popular Singers Presenting Their Songs in Their Own Inimitable Way. Always a hit here on previous entertainment programs.

Late sophisticated entertainers of the "Casino De Paree"

TWO YOUNG LADIES OF MANHATTAN — Mawn Sisters — IN SONGS AND DANCES — Two dainty bits of femininity in delightful numbers.

MUSIC FOR DANCING BY ZUCCA'S ORCHESTRA

TICKETS ..... 50 CENTS

OFFICE CAT

By Junius

The woman who knows how to manage a man never lets him in on the secret.

Man (on meeting a girl on the street)—I sent you a kiss over the telephone. I hope you understood it.

Girl—Oh, yes. I understood, all right enough. But to me a kiss over the telephone is like a straw hat.

Man—A straw hat? How?

Girl—Why, it isn't felt.

Air-conditioning gives you home-made weather complete in every detail except thunder, and marriage gives you that.

Mother—Junior, you better not eat any more chicken. You must leave room for the cake.

Junior—I got plenty room, mother. The chicken can move over.

There is nothing like the sight of an old flame to make a man's heart burn.

Two small boys were walking in the woods seeking adventure when they picked up a chestnut burr.

"Tommy," called one to the other, "come here quick, I've found a porcupine egg."

Bridegroom: A kind of tool used to obtain a sweet ring, a swell wedding and a darling little apartment.

Boy—What's leisure, daddy?

Father—Leisure, my son, is the two minutes' rest a man gets while his wife is hunting up something else for him to do.

It seems unfair to call the hog a hog. He never eats more than he wants because he is eating away from home.

Friend—Do you think you have found a job this time?

Maid—Yes, I saw one of mistress' visiting cards and she is only at home on Thursdays from 3 to 5.

Friends.

When clouds of trouble hover, we need a friend that's true,
When life is bright and sunny, most any one will do.

New Bride—John, you don't love me any more. You always used to give me the biggest helpings, now you take them for yourself.

New Groom (the shrewd diplomat)—Darling, Sugar Pie! That's nonsense. You cook much better now.

The big blonde across the street says that many a bachelor gets married through a miss understanding.

Butler—Beg pardon, your lordship, but there's a burglar down stairs.

English Barrister—Very well, Parkinson; bring my gun and sports suit—the heather mixture.

Heart disease does not always prove fatal. Some girls recover and marry another boy.

The Presbyterian minister had been called to the bedside of a Methodist woman who was very ill. Going to the house, he met the sick woman's small daughter.

Presbyterian Minister—I'm glad your mother remembered me in her illness. I suppose your own pastor is out of town?

Small Girl—Oh, no! He's at home, but we thought mother might have something catching, and we didn't want him to be exposed to it.

As We Sow.

We sow our thoughts, and we reap our actions;
We sow our actions, and we reap our habits;
We sow our habits, and we reap our characters;
We sow our characters, and we reap our destiny.

Wife—She says her husband is a man of insight.

Husband—Yes, and believe me, he never gets out of hers.

Many a girl who says she could have married anyone she pleased, has never pleased anybody to that extent.

The Moss Feature Syndicate, 808 Summit avenue, Greensboro, North Carolina.

Every citizen should voluntarily enlist in the fire-fighting army in an effort to further reduce this useless waste. He should periodically inspect his property, and correct any hazards that exist from basement to attic. Piles of papers, improperly stored, inflammables, old or amateur electric wiring, defective furnaces, pipes and flues—these are among the great causes of fire in dwellings. And a prolific outside source of fire that is especially dangerous during summer months, is dry, uncut grass.

"Hold on!" Puffy shouts to the cannibal chief.
"This unbalanced eating will bring you to grief.
You want to be healthy and quick on your feet?
Then eat lots of green things and cut down on meat!"

GAS BUGGIES—The Best of Friends Will Do It.

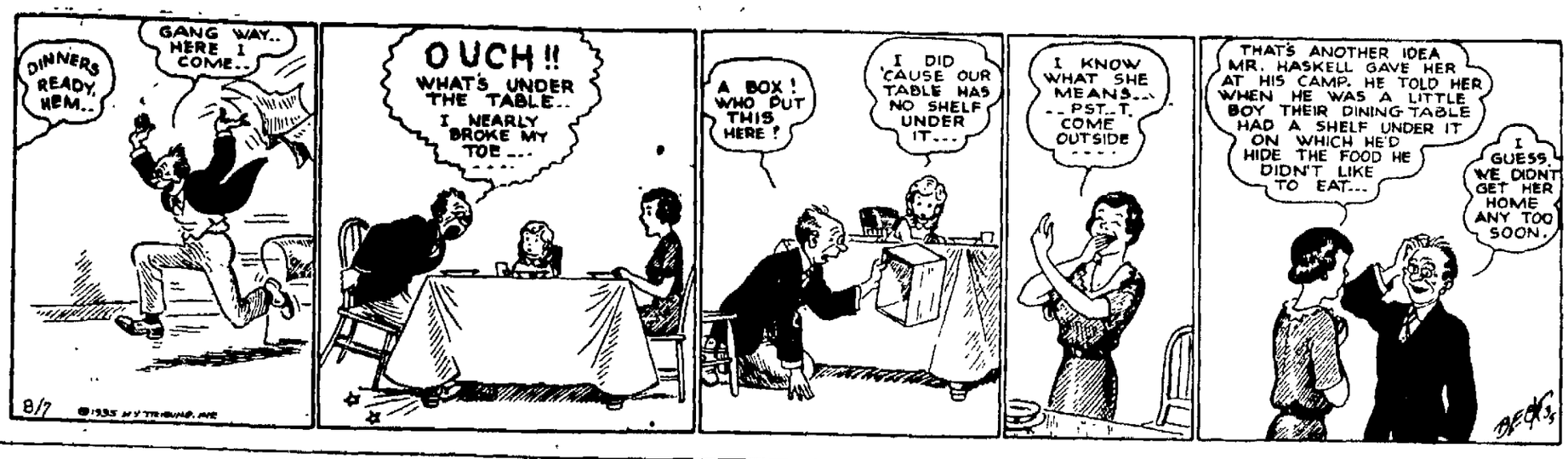

Bad News for Coast Bandits

LOS ANGELES police will get around faster—and the city will save money—with these forty-seven Buicks just added to the city's patrol fleet. Los Angeles has been using motor patrols since 1923, when three Buicks were purchased. Since then the fleet has grown steadily, and within 24 months after the inauguration of radio patrolling covered 6,142,477 miles, answering 292,490 radio calls in an average of 2 minutes and 40 seconds each.

Municipal authorities say the use of motor patrols cuts down police operating costs, enabling patrolmen to cover a greater territory more efficiently than afoot. The Los Angeles cars are operated at a cost of from 1.3c to 2.1c per mile.

NEWS OF The World ON WHEELS

Excavation has been begun at the Rouge plant of the Ford Motor Company at Dearborn, Mich., for two new batteries of coke ovens which, when completed, will provide 8,000,000 cubic feet more gas per day for plant operations than is now available from sources within the Rouge grounds. The excavation marks the first step in a project which will cost $4,000,000. Foundations for the two batteries, each comprising 61 ovens, will be laid before winter, and the ovens will be ready to produce by next summer. The $4,000,000 will pay for improvements to present by-products production equipment in addition to actual installation of ovens.

Safety as "Everybody's Business" is the theme of a new motion picture just completed as a part of a vigorous national campaign to teach the principles of safe driving to America's motoring millions. "Everybody's Business" was produced in Hollywood for the Plymouth Motor Corporation, long a leader in safety education, and will be shown in thousands of motion picture theatres throughout the United States soon. The film was pre-viewed here by automobile editors, police officials and executives of the motor car industry.

"Everybody's Business" dramatically presents the major causes of motor car accidents by analyzing the reasons behind the sometimes fatal events which happen with split-second quickness on streets and highways.

A new rail-highway motor truck, loaded with rubber tires from the plant of The B. F. Goodrich Company and consigned to its warehouse in Cleveland recently made a successful test run from Akron to Cleveland over the Baltimore & Ohio railroad tracks, turned off the rails at West Third street and then proceeded to its destination.

Dodge dealers continued the excellent showing which has marked their business so far this year, through the week ending July 27. During that week they delivered 5,133 Dodge passenger cars and trucks and 2,612 Plymouths, or a total of 7,745 vehicles, as against 7,675 vehicles delivered in the preceding week. The week's delivery volume of 7,745 vehicles marked a gain of 30.1 per cent over the delivery record for the corresponding week of 1934 in which deliveries amounted to 5,953.

The way they are scattering money at Washington leads us to suggest that the emblem of the New Deal party on the ballot next year ought to be a scoop shovel.

MR. & MRS. WISE By BABCOCK FARMS DAIRY.

OUR FIGHT IS TO KEEP MILK SAFE BY CLEANLINESS. Every community must be protected from those who would endanger health.

Williams Band Will Give Concert Here

Alderman Paul Zucca at the Common Council meeting Tuesday evening called the attention of the aldermen to the need of funds for the maintenance fund of the Kingston Municipal Auditorium and said he had been talking with Ernest Williams, who has both a 60-piece orchestra and a 60-piece band, and that Mr. Williams was willing to bring these musical units to Kingston and give a concert in the Auditorium, the proceeds to be shared jointly by the city and the artists. A nominal admission will be charged.

Alderman Zucca said that Mr. Williams was a well known artist who had a summer camp for his pupils near Saugerties. They recently gave a concert at Woodstock which was a great success.

The date fixed for the concert in the Auditorium is Tuesday evening, August 20.

NEW HURLEY

New Hurley, Aug. 7—Mrs. Edgar Harland and Miss Bertha Sutton were in Kingston one day last week.

The Rev. and Mrs. George C. Dangremond of Montrose were overnight guests at the home of Mr. and Mrs. Edward Powell on Friday.

William Engerson of Brooklyn was a week-end guest at the home of his wife and daughter.

Vera Atkins of Clintondale has been visiting at the home of her grandparents, Mr. and Mrs. Abram Atkins.

Mr. and Mrs. William Tears of Poughkeepsie spent Sunday with their parents, Mr. and Mrs. M. L. Birch.

Mr. and Mrs. Clarence Spencer and sons, who are spending six weeks at Ithaca, spent the week-end at their home in this place.

Harold Sutton of Clintondale was a caller on relatives in this place on Sunday.

A vacation Bible school will be held at the church hall beginning on Tuesday of this week and continuing for three weeks on Tuesday afternoons between the hours of 2 and 4. There will be five teachers and all the children of the community are invited to attend.

The people of this church have accepted the invitation from the Modena Sunday school to unite with them in a picnic at Orange Lake Park on Wednesday, August 7. Each family is requested to take sandwiches, drink and a covered dish. All are cordially invited to come.

The Missionary Society will meet at the home of Miss Mary Cocks on Thursday afternoon, August 8, at 2:30 p. m. The subject, "Arabia and Mesopotamia." Leader, Mrs. J. W. Monell. Bible word, "Light."

The Young Women's Club will meet at the home of Mrs. Frances Garrison on Friday afternoon, August 9, with Miss Harriet Cocks as assistant hostess.

There will be regular preaching services in the church here next Sunday at 11 a. m. and Sunday school at 10 o'clock. Christian Endeavor meeting Sunday evening at 8:20. Topic for discussion will be "How the Laws of God Work for Our Good." Leader, Kenneth Cronk.

Mrs. Roy Denniston and little daughter, Susanna, also her mother, Mrs. Josiah LeFerre and Mrs. Raymond Jenkins of New Paltz were entertained at a luncheon at the home of Mrs. Kathryn Van Wyck at Wallkill on Thursday.

Miss Jennie Tranhagen attended the funeral of her cousin, William Sheehan, at Pine Bush on Monday afternoon.

Get YOUR MONEY'S WORTH when you buy a low-priced car

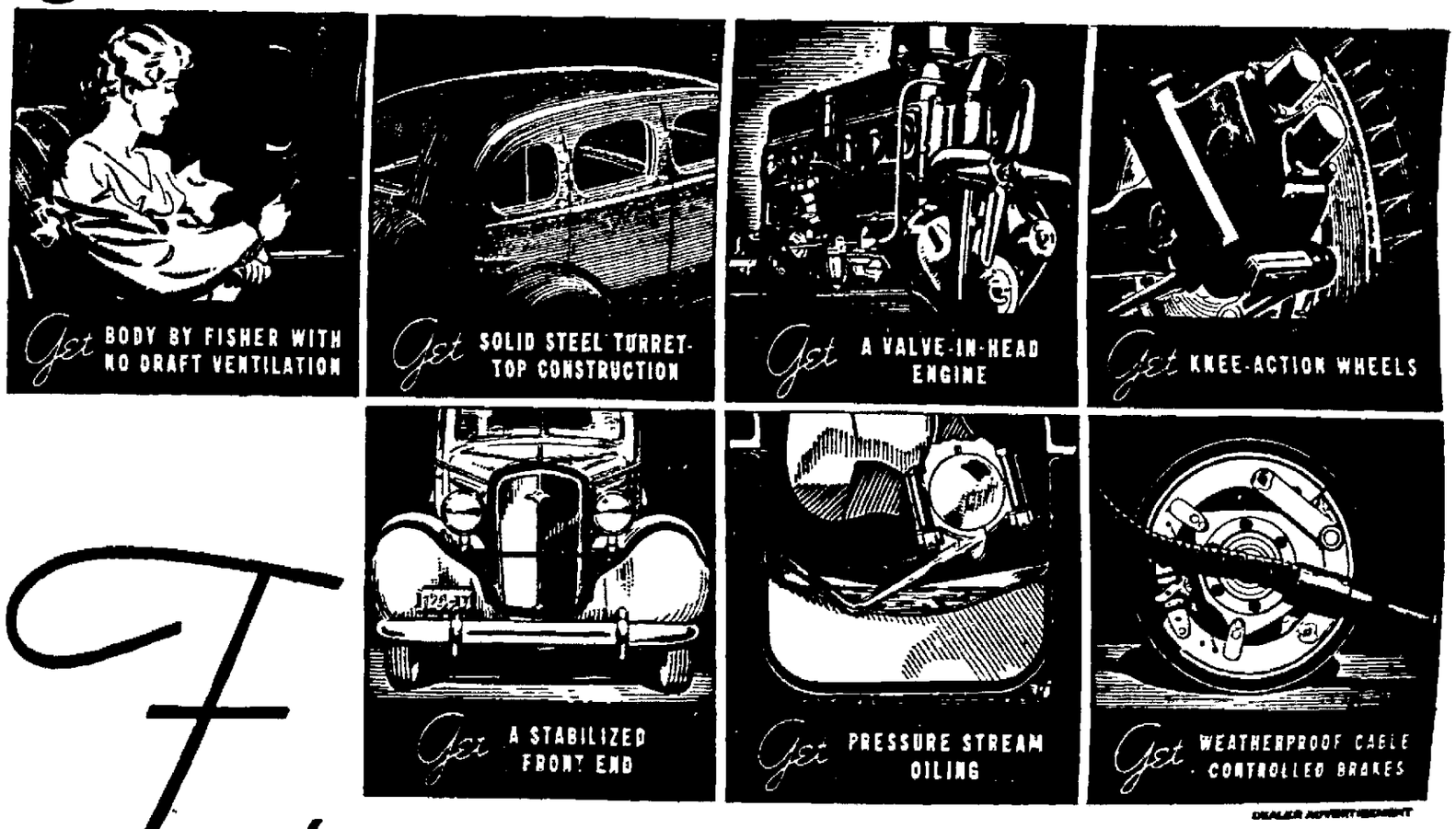

DEALER ADVERTISEMENT

Features THAT ARE FOUND ONLY IN CHEVROLET

The most finely balanced low-priced car ever built

Get all of these vitally important features when you buy your new motor car. You can get them at lowest prices in the new Master De Luxe Chevrolet—the most finely balanced low-priced car ever built! The Master De Luxe Chevrolet is the only car in its price range that brings you a *Solid Steel Turret-Top Body by Fisher . . . Knee-Action Ride . . . Blue-Flame Valve-in-Head Engine* and *Weatherproof Cable-Controlled Brakes.* And your own eyes and your own tests will prove to you that these features are absolutely essential to the greater beauty and safety, the greater comfort and roadability, and the greater combination of performance and economy which only Chevrolet provides. Visit your nearest Chevrolet dealer today.

CHEVROLET MOTOR COMPANY, DETROIT, MICH.

Compare Chevrolet's low delivered prices and easy G.M.A.C. terms. A General Motors Value

Master De Luxe CHEVROLET

COLONIAL CITY CHEVROLET, Inc.

BROADWAY AT ALBANY AVENUE, KINGSTON, N. Y.

TELEPHONE 2006

FINANCIAL AND COMMERCIAL

By CLAUDE E. JAGGER

New York, Aug. 7 (AP)—Mildly conflicting influences ruled the stock market today.

A selected group of industrials, metals and merchandising shares performed on the upside, some making new 1935 highs, while oil shares were further depressed and rails and utilities were hesitant.

Other financial and commodity markets acted little more excisively. Wheat and other grains could do no better than hold even in Chicago, and cotton tilted backward a trifle during early trading. Corporate bonds perked up, but U. S. Governments were uneven. Futher losses in gold currencies gave foreign exchange markets a mixed tone.

Prominent shares making new 1935 highs included Montgomery Ward, Sears Roebuck, Brooklyn-Manhattan Transit and General Motors, all with gains of nearly a point.

Others joining in the upturn included American Can, Air Reduction, Eastman Kodak, Chrysler, J. I. Case, Anaconda, American Smelting, National Department Stores, Interborough and Westinghouse American Telephone, Santa Fe, Consolidated Gas and New York Central were among others holding about even.

Quotations given by Parker, McElroy & Co., members, N. Y. Stock Exchange, 120 Broadway, New York city; branch office, 282 Wall street.

Quotations at 2 o'clock.

Allegheny Corp.	1¼
A. M. Byers & Co.	16
Allied Chemical & Dye Corp.	150½
Allis-Chalmers	26¼
American Can Co.	143⅜
American Car Foundry	29½
American & Foreign Power	6¼
American Locomotive	16⅝
American Smelting & Ref. Co.	42¾
American Sugar Refining Co.	56¼
American Tel. & Tel.	132¼
American Tobacco Class B	100
American Radiator	17⅛
Anaconda Copper	16⅞
Atchison, Topeka & Santa Fe	51
Associated Dry Goods	14
Auburn Auto	25¼
Baldwin Locomotive	2⅞
Baltimore & Ohio Ry.	13¾
Bethlehem Steel	35
Briggs Mfg. Co.	40⅜
Burroughs Adding Machine Co.	17⅛
Canadian Pacific Ry.	10
Case, J. I.	65¼
Cerro DePasco Copper	56¾
Chesapeake & Ohio R. R.	45½
Chicago & Northwestern R. R.	2⅜
Chicago, R. I. & Pacific	1¾
Chrysler Corp.	59⅛
Coca Cola	
Columbia Gas & Electric	9⅜
Commercial Solvents	18⅝
Commonwealth & Southern	2
Consolidated Gas	80⅝
Consolidated Oil	8¾
Continental Oil	21
Continental Can Co.	87½
Corn Products	71⅜
Delaware & Hudson R. R.	33¼
Electric Power & Light	4¾
E. I. duPont	108⅞
Erie Railroad	9¾
Freeport Texas Co.	25
General Electric Co.	29⅛
General Motors	41⅞
General Foods Corp.	36½
Gold Dust Corp.	16¼
Goodrich (B. F.) Rubber	8¼
Great Northern Pfd.	19¼
Great Northern Ore	11¾
Houston Oil	14¾
Hudson Motors	9¼
International Harvester Co.	51⅛
International Nickel	28¼
International Tel. & Tel.	10⅞
Johns-Manville & Co.	61⅛
Kelvinator Corp.	12⅝
Kennecott Copper	19⅞
Kresge (S. S.)	25½
Lehigh Valley R. R.	8⅝
Liggett Myers Tobacco B	120½
Loews' Inc.	39⅝
Mack Trucks, Inc.	21⅝
McKeesport Tin Plate	120⅞
Mid-Continental Petroleum	11
Montgomery Ward & Co.	33⅜
Nash Motors	15½
National Power & Light	10¾
National Biscuit	31
New York Central R. R.	20
N. Y., N. Haven & Hart. R. R.	5½
North American Co.	20½
Northern Pacific Co.	17½
Packard Motors	5
Pacific Gas & Elec.	26¼
Penney, J. C.	77¼
Pennsylvania Railroad	26¼
Phillips Petroleum	24⅛
Public Service of N. J.	40⅝
Pullman Co.	42
Radio Corp. of America	6½
Republic Iron & Steel	17
Reynolds Tobacco Class B	54¾
Royal Dutch	43½
Sears Roebuck & Co.	54½
Southern Pacific Co.	18⅞
Southern Railroad Co.	7⅛
Standard Brands Co.	14⅛
Standard Gas & Electric	6½
Standard Oil of Calif.	35⅛
Standard Oil of N. J.	46¾
Standard Oil of Indiana	26¼
Socony-Vacuum Corp.	12⅛
Texas Corp.	19⅝
Texas Gulf Sulphur	34½
Timken Roller Bearing Co.	48½
Union Pacific R. R.	97½
United Gas Improvement	16⅜
United Corp.	4¾
U. S. Cast Iron Pipe	18¾
U. S. Industrial Alcohol	40
U. S. Rubber Co.	14
U. S. Steel Corp.	44⅛
Western Union Telegraph Co.	57¼
Westinghouse Elec. & Mfg. Co.	68¼
Woolworth Co., (F. W.)	41⅜
Yellow Trucks & Coach	3⅝

ATTENTION!

ULSTER COUNTY TAXPAYERS

Taxpayers in the various Towns are urged to pay their taxes for the present year to the County Treasurer's office during the next thirty days as interest charges have been waived on taxes paid prior to September 30th and after that date interest will be charged from last February 1st to date of payment. Bills will be sent to anyone upon request. Interest charged at rate of 10%.

FRATT BOICE, County Treasurer

N.Y. State Police Know Where Schultz Hides, Albany Report Says

Albany, N. Y., Aug. 7 (AP)—Although Dutch Schultz has mysteriously dropped from public view, there were indications today that the "Scotland Yard" bureau of the New York State Police knows where he is and plans to keep an eye on the erstwhile Bronx gangster until he has kept his appointment with the State Tax Commission in court tomorrow.

Schultz' whereabouts have been a secret since he vanished from his hotel in Syracuse at noon yesterday—at the same time that his representatives threatened a legal fight against the order summoning Schultz into New York city, where he will be in range of a federal indictment.

Captain John P. Dutton of the state police admitted today that somewhere the eyes of a trooper detective may be on Schultz.

"We are not actually shadowing him, but some of the troop captains may be keeping track of him," Captain Dutton said.

Mark Graves, president of the State Tax Commission, which yesterday demanded payment of $37,000 in income taxes, allegedly owed by Schultz to the state, said today that the commission was not shadowing Schultz.

The Tax Commission obtained a summons directing Schultz to appear in Supreme Court in New York city tomorrow for an examination as to whether or not he has seizable property with which the state can satisfy its claim.

All attempts to "arrange a settlement" of the claim have been turned down.

Milton Bernard, Schultz's New York agent, pleaded for delay and reduction and threatened to use legal red tape, while a man giving the name of Frank T. Taffe, Albany accountant, warned the tax commission it was "sticking its chin out."

State Commissioner Mark Graves remained adamant.

"We are not interested in anything except the payment in full of the money due the state," he said.

Noonan refused to comment on what action he was considering.

"I haven't determined what I will do," he said, "and I am not ready to make any statement about our plans."

He emphasized that he hadn't seen Schultz and "don't even know where he is."

The former beer baron has not been reported seen since he disappeared from a Syracuse hotel yesterday, not many hours after the state tax commission served him with the order to appear in New York.

Commissioner Graves said this morning he had no idea where Schultz had gone and would not be interested in his whereabouts until the time he has been ordered to appear in court tomorrow.

He said that if Schultz and his lawyers were taking the legal steps threatened by Bernard yesterday "we haven't heard of it and don't know anything about it."

Florence Jackson Says She Saw Ferris Shoot Howard C. Dickinson

Detroit, August 7 (AP)—Florence Jackson, one of the women defendants on trial with William Lee Ferris in the slaying of Howard Carter Dickinson, New York attorney, admitted under cross-examination today that she saw Ferris stand over Dickinson's body and fire a shot.

This contradicted testimony the 24-year-old former burlesque dancer gave on direct examination Tuesday that she heard a shot while she was behind the death car but did not see Dickinson shot.

Before court opened today Florence Jackson's attorney had announced that, "under cross-examination my client will testify that Ferris stepped from the car and shot Dickinson in cold blood and that he did so without provocation."

If the prosecutor did not bring out this statement, Miss Jackson's attorney said, he would do it himself on re-direct examination. There have been indications throughout the trial that the attorneys for the four defendants planned a policy of "everyone for himself."

State Firemen To Meet At Greenport

The annual convention of the State Firemen's Association will be held at Greenport, L. I., on August 20 to 24 inclusive, and it promises to be one of the most interesting conventions held by the association.

Among the many matters to be taken up will be those affecting the status of volunteer firemen in the state.

Mark Rosenthal of Hudson is chairman of the topic committee and he has been active in obtaining a list of prominent speakers who will talk on matters of interest to firemen. Judge Henry E. McKenzie of Fort Edwards is associated with Mr. Rosenthal on the topic committee and is assisting him in preparing the program for the convention.

Among the speakers will be T. A. Fleming, of the National Board of Underwriters; Senator Hanley; Assemblyman Hamilton of Rockland county; Charles A. Harnett of the State Motor Vehicle Department, and J. W. MacLean of the Federal Housing Commission.

Of the 21 counties in west Tennessee, all but two took their names from American soldiers, patriots, and statesmen.

S-O-C-I-E-T-Y

Lawrence-Thompson

Miss Dorothy C. Thompson, daughter of Mrs. Claire Thompson and Frederick J. Lawrence, son of Mr. and Mrs. LeRoy Lawrence, were united in marriage Sunday, August 4, by the Rev. Benjamin C. Roth of St. Mary's Church. They were attended by Haviland Barley and Kathryn V. Finn, cousin of the groom. After a short honeymoon Mr. and Mrs. Lawrence will reside in their newly furnished apartment, 67 Elmendorf street.

Enjoyable Party

A gathering of young folks attended a party given by Mrs. M. Ewel for her three young daughters, the Misses Lillian, Pearl and Clara, at their home on Elmendorf street Monday evening, August 5. A number of games were played which were greatly enjoyed by all. A delightful luncheon was then served and the guests left at a late hour, all thanking Mrs. Ewell for a very enjoyable evening. Those present were: The Misses Lillian Ewel, Doris Kelse, Dolores Kelse, Frances Parsells, Gertrude Chamberlain, Marian Tongue, Pearl Ewel, Clara Ewel, Mrs. M. Ewel; the Messrs. Howard Nickerson, Paul Young, Jr., John Kelse, George Fatum, John Holstein and Robert Geisler.

Birthday Party at Zena

Zena, August 7.—Last Monday evening the young folks had planned a birthday surprise party for Miss Alice Holumzer, but unfortunately Miss Holumzer was taken suddenly ill that afternoon and so the party had to be postponed, but was tendered Miss Holumzer the following evening. Her birthday being all over, Miss Alice was taken entirely unaware at her home when 21 young folk marched in with congratulations and best wishes. The evening was spent playing games and later refreshments were served and it was late when they departed wishing the child many happy returns. Miss Holumzer received many useful and pretty gifts.

Hyatt-Mott

Esopus, Aug. 7—Miss Gladys Luella Mott and Stephen Gilbert Hyatt of Kingston were united in marriage at 10 a. m. on Sunday, August 4, by the Rev. Emmett Shew, of Kingston.

They were attended by Mrs. Edward Dittus, the sister of the bride, and Frank Race, a friend of the bridegroom. After the ceremony a reception was held at the home of Mr. and Mrs. Leslie Mott, in honor of Mr. and Mrs. Stephen Gilbert Hyatt, and Mr. and Mrs. Edward Dittus, who were married on Saturday, July 27. The guests were the immediate families of both couples. Mr. and Mrs. Hyatt left for a motor trip through New Hampshire and the White Mountains.

A Surprise Shower

Last evening, a surprise shower was tendered Miss Loretta Markle, at her home, in honor of her approaching marriage to Paul Swanson. Those present at the shower were: Mildred Hull, Lillian Mayer, Kay Callahan, Dorothy Smith, Shirley Ball, Mary Callahan, Margie O'Reilly, Josephine Goffredi, Evelyn Ball, Dorothy Kolts, Rita Lenehan and Mrs. Conway. Miss Markle received many beautiful and useful gifts besides the best wishes of all for a happy wedded life. After the shower, a party was held and the girls were joined by several more guests. Those present at the party besides the girls who attended the shower were: Paul Swanson, Jack Short, Cleon Jump, Hank Myers, "Cupe" Pirie, Joe Tellier, Lou Auchmoody, Eddie Ashdown, Leo Morgan and Myron Reiff. After an enjoyable evening, the guests departed wishing Miss Markle and Mr. Swanson much happiness.

I. J. B. Clambake

The fifth annual I. J. B. clambake will be held at the Ark, Eddyville, Sunday, August 11. This bake has always been noted as one of the best bakes to be held in this vicinity. An added attraction each year has been a floor show, which has rated with the best, and this year the society looks forward to a show that surpasses anything held heretofore. Through the cooperation of Mr. Gutrie, who operates Gutries Greenlake and the Purling Place, the committee in charge of entertainment has secured the shows from both places. The stars of the shows are Joe (Rubber Face) Gallagher, known as "the man with a million faces," "the delineator of character songs;" Della Cuerra, "The Blond Venus of the Fans," in her famous fan dance; other features consist of Sally Shaw, Meyer Levy, Victor Artese, Arlene Coleman, Pat Hanley and Andy Sommers, augmented by 10 beautiful girls, and Eddie Jack's 10 piece orchestra. The bake will be held starting at 1 o'clock, rain or shine, and tickets may be obtained from members of the I. J. B. or at the door.

Surprise Birthday Party

A lovely surprise birthday party was given at the Gerlach barn on Sawkill road in honor of Mrs. Gerlach's mother, Mrs. Emma Barringer of 18 Hurley avenue, Saturday, July 27. Mrs Barringer is a native of Ulster county, daughter of Edward and Miriah J. Markle of Acorn Hill. She has seven children: Mrs. Kasper Gerlach, Kingston, Claude Barringer of West Park, Mrs. Tyler Hughes, Kingston, Mrs. Joseph Yerry, Kingston, LeRoy Barringer of Kingston, Floyd Barringer of Esopus and Mrs. Hollis Quick of Ulster Park, and 14 grandchildren. Those present were Mr. and Mrs. Gerlach and family, Mr. and Mrs. Floyd Barringer and family, Mrs. Tyler Hughes Mr. and Mrs. Roy Barringer, Mrs. Joseph Yerry, Jr., Mr. and Mrs. Hollis Quick and family, Mr. and Mrs Al Joy, Miss Esther Light and brother and sister, Mr. and Mrs. Edward Gerlach and daughter, Mrs. Lillian Smith, Mrs. Ernest Smith, Mr. and Mrs. Gold Van Demark, Mrs. Crowley and son, Miss Rosewell Markle, Miss Susie Keator, Claude Depue, Roy Lane, Mr. and Mrs. Gordon and family of Esopus, Mrs. Orphie Hamilton, Walt Howland, Mrs. Elizabeth Van Vliet and daughter and friends, Mr. and Mrs. Sorensen, Mr. and Mrs. Hank Gruckmyer and family, Mr. and Mrs. Leo Whisple, Mr. and Mrs. John Rosa and friends, and many others whose names were not known. Mrs. Barringer received two beautiful birthday cakes and many other beautiful presents. Mrs. Barringer's many friends gathered around her to sing "Happy Birthday" to one they all held dear. Dancing was enjoyed by all. Music was furnished by Mike Pingers and Floyd Barringer. At a late hour refreshments were served and everyone departed wishing Mrs. Barringer many more happy birthdays.

Schwalbach-Krom

In St. Mary's Church here, on Sunday afternoon at 5 o'clock Dorothy M. Krom, daughter of Mr. and Mrs. Ranson O. Krom of Bloomington, became the bride of John Schwalbach, son of Mrs. Katherine Schwalbach of Kingston. After William Raible very feelingly sang Gounod's "Ave Maria" the ceremony was performed by the Rev. Father Benjamin C. Roth. The altar was banked with gladioli and white larkspur. The bride was given in marriage by her father, Ransom Krom. She wore white Duchess lace over satin, medieval style, with high round neck and tight sleeves. Her veil with three tiers was caught at the back with pears. She carried a bouquet of bride's roses and swansonia. Miss Helen Rifenbary of Kingston, a close friend and classmate of the bride, was maid of honor. She wore a long frock of vermillion chiffon and her hat was of delphinium blue crepe. She carried talisman roses and delphinium tied with ribbon to match her dress. Balthazar Schwalbach was his brother's best man. The ushers were Donald Krom, brother of the bride, and Walter Brown, a close friend of the groom. At the Whiteport Hotel the bride and groom and their mothers received in a room on the second floor which was prettily decorated with baskets of cut flowers, blue, yellow and white predominating. The dining room where the buffet luncheon was served was decorated in white with a huge white bell suspended from the ceiling in the center of the room, and baskets of cut flowers of white larkspur and yellow gladioli. The bride's gift to the maid of honor was a gold evening bag. The bridegroom presented his best man with a bill fold. After a short trip spent at Ocean Grove and Atlantic City, the couple will reside in Kingston. The bride is a graduate of Kingston High school of nursing. The bridegroom is a member of the firm of Schwalbach Brothers, Inc., distributors of Texaco products in this district.

MARKET FOR FRUITS AND VEGETABLES

New York, Aug. 7 (AP)—(State Department of Agriculture and Markets)—The following quotations represent prices on sales by commission merchants and other original receivers on the New York city downtown wholesale district up to 8 a. m.

Stringbean prices particularly for fancy held firm as the demand for that kind of stock continued active. New York upstate bountiful beans jobbed out at $1.25-$1.75, occasionally as high as $2.00 per bushel basket.

Brussels sprouts have begun to arrive in very small quantities in the Catskill mountain region. The quality was fair to ordinary, and sales were reported at 12c-20c per quart basket.

The market for lima beans was about steady. Long Island shipments in bushel baskets sold at $2.00-$2.50 with the exception of one lot of extra fine quality, which commanded a high as $3.00.

Upstate New York green peas receipts were rather light, and higher prices were obtained for the finest offerings. Jobbing sales on the very best green peas from Madison county, N. Y., were reported at $1.37½-$1.50 per bushel basket for the best, while fair to ordinary brought $1.00-$1.25.

The potato market continued inactive. Spinach prices varied greatly due to the wide range in quality and condition. The market was steady for fancy quality, but dull and irregular for fair to ordinary. The tomato market was rather dull and slightly weaker except for extra fancy ripe stock.

Hudson valley cherry prices again tended upward in a slightly stronger market. Supplies were only moderate, and the demand was fairly good. The 4 quart climax baskets of black and red sour cherries peddled out from 25c-35c.

Hudson valley Clapps Favorite pear receipts were rather light. The market was generally dull, and sales on No. 1, offerings were reported at $1.50-$1.75 per bushel basket.

Du Bois To Reopen The Balestre Probe

Kingston, N. Y., Aug. 7 (AP)—Coroner Leston D. DuBois announced today he had reopened his investigation into the death of Theodore J. Balestre of Brooklyn at the request of a brother who said he thought Balestre was murdered.

Most of the share the wealth programs end up by the government's owning all of it and the people having none.

NEW YORK CITY PRODUCE MARKET

New York, Aug. 7 (AP).—Flour easy; spring patents, $7.75-$8.00; soft winter straights, $5.15-$5.40; hard winter straights, $6.90-$7.25.

Rye irregular; No. 2, American f. o. b. N. Y., 59⅝c; No. 2, western c. i. f. N. Y., 50⅝c.

Barley barely steady; No 2, c. i. f. N. Y., 54⅝c.

Lard, strong; domestic including prices tax middlewest, $16.00-$16.10.

Other articles quiet and unchanged.

Butter, 14,877, firmer. Prices unchanged.

Cheese, 375,183, firm. State, whole milk flats, fresh fancy, 17-17½; held grades unchanged.

Eggs, 26,017, firm. Mixed colors, special packs or selections from fresh receipts, 27½-31; standards and commercial standards, 26⅝-27; first, 25½; mediums, 40 lbs., 24-24½; dirties No. 1, 42 lbs., 23⅝; average checks, 22. White eggs, nearby and midwestern exchange standards, 29¼-½; Pacific coast, fresh, shell treated or liners, fancy, 35½-36; Pacific coast, standards, 34½-35; Pacific coast, shell treated or liners, mediums, 32½-33½; other whites and all browns unchanged.

Live poultry weak. By freight: Chickens unquoted; broilers 16c-21c; fowls 15c-20c; roosters 14c; turkeys 12c-19c; ducks 11c-12c.

Live poultry. By express: Fowls 15c-20c; roosters 14c; other prices unchanged.

Dressed poultry steady to firm. Frozen: Chickens 23c-28½c; other frozen and all fresh grades unchanged.

Local Death Record

Mrs. Grace DeLamater Walker, wife of Chester Walker, died at her home, 196 Bruyn avenue, Tuesday afternoon. Mrs. Walker has been in ill health for a number of years but her sudden death came as a shock to her friends. Surviving besides her husband is a sister, Mrs. Eugene Niles, of this city. She was a member of the Reformed Church of High Falls. Funeral services will be held at the Kukuk Memorial Funeral Home, 167 Tremper avenue, on Friday at 2 p. m. Interment in High Falls Cemetery.

Mrs. Bertha K. Koeppen, widow of the late William Koeppen died Tuesday evening, following a lengthy illness. Born in Germany, a daughter of the late Ernst and Amalie Gronenberg Hasselmann, she came to this city about 52 years ago where she has since resided and made a great number of friends who will mourn her loss. She is survived by five sons, Paul, William, Frank, Edward and Charles; two daughters, Mrs. Herman Brandt and Mrs. Emil Otto, all of this city; 19 grandchildren and 12 great grandchildren, and one sister, Mrs. Augusta Ruste of Germany. Relatives and friends are invited to attend the funeral from her late home 118 Hooker street, Friday afternoon, at 2 o'clock. Interment in the family plot in Montrepose cemetery.

Nelson C. Lezatte, a well known river man, died suddenly at his home, 187 Henry street, Tuesday afternoon. Mr. Lezatte was born in Coxsackie, coming to Kingston many years ago. For the past 47 years he had been employed by the Cornell Steamboat Co. as an engineer on the tug "Rob." He was a member of the Rondout Presbyterian Church. Fraternally he was a member of Kingston Lodge, No. 10, F. & A. M.; Charles DeWitt Council, No. 91, Jr. O. U. A. M.; Vanderlyn Council, No. 41, D. of A., and Star of Kingston Lodge, No. 35, Shepherds of Bethlehem. Besides his wife, who was Etta Brandow, he is survived by a son, Hildreth, and a sister, Mrs. Lillian Avery. Funeral service will be held at the Kukuk Memorial Funeral Home, 167 Tremper avenue, on Saturday at 2 p. m. Interment in Coxsackie Cemetery. Friends may call at the funeral home on Friday evening.

Cora B. Ench, wife of John A. Ench of 622 Broadway, died at the Kingston Hospital early this morning following an operation performed last week. Mrs. Ench had been in ill health for some time. Born in Whiteport, a daughter of the late Henry Louisa Bailey, she resided there until her marriage then moved to New York city with her husband where Mr. Ench was in the employ of the American Express Company. After serving 19 years with that company in an official capacity, retired and moved to Kingston with his family where for the past four years they have made their home at 622 Broadway. Mrs. Ench was a woman of genial personality and was noted for her many generous deeds, being well and favorably known to a large number of friends. She was a devout member of St. Peter's Church. Surviving besides her husband are three children, Adelaide, a senior at New Paltz Normal School, John, Jr., a student at the Kingston High School and Josephine who atends St. Peter's School. Funeral services to which relatives and friends are invited will be held from her late home, 622 Broadway, on Saturday morning at 8:45 o'clock and 9:30 o'clock from St. Peter's Church where a high Mass of requiem will be offered for the repose of her soul. Burial will take place in the family plot in Wiltwick cemetery.

About The Folks

Mrs. Lewis M. Short of Ardsley, Pa., is visiting her sons, Ralph of this city, and Harry of Poughkeepsie. Mrs. Short is a resident of this city.

Mrs. Nettie H. Davis has returned from visiting her uncle and aunt, Mr. and Mrs. Ezekiel Deane, and also her cousins, the Rev. and Mrs. Willard Kilner of Pine Plains.

Mrs. Edward Sanford and her children, Patricia and Edward, Jr., accompanied by Miss Marie Sangaline, left Sunday for a two weeks vacation at Mrs. Sanford's mother's home in Manchester, N. H.

Mr. and Mrs. Harry J. Lipkin and their daughters, Irma and Helen, of Woodside, L. I., are spending a vacation at the home of Mr. Lipkin's parents, Mr. and Mrs. M. Lipkin of 12 St. Mary's St.

THE JOINERS

News of Interest to Members of Fraternal Societies.

Camp 30, P. O. of A. will meet tonight at Mechanics' Hall, 8 o'clock.

The old-time girl was contented with one spinning wheel. The modern girl wants four and a spare.
—Florida Times-Union.

Hurley Says Law Firm Got $100,000 From Associated In 3 Years

Washington, Aug. 7 (AP).—In a hearing punctuated by frequent clashes, Patrick J. Hurley, Hoover secretary of war, testified to the senate lobby committee today his law firm had received $100,000 in the last three years from the Associated Gas and Electric system.

Explaining he represented the shareholders, he asserted:

"I've never taken a case from anyone that was incompatible with the public welfare and these shareholders have a constitutional right to my services."

During one of the frequent altercations with committee members, the outspoken Hurley shouted:

"Oh, yes, you gentlemen are all prosecutors."

Frequently he accused committeemen of "putting words in my mouth" and at one point inquired sarcastically why he was not asked if he had quit beating his wife.

"I am a gold fish in a bowl," he shouted another time. "You can see me from any angle."

Maybe what the Brain Trusters are having is a Bingo Party—Bingoes the money.

Approximately 1,890,000 acres in southeast Missouri have been improved by drainage enterprises.

DIED

COUTANT—In Schenectady, August 5, 1935, Daniel S., husband of Eva DeSinger and son of the late Silas Coutant and Lily Black, and brother of Oblenes D. Coutant.

Funeral services from the Bond Funeral Home, Schenectady, Thursday morning at 8:45 o'clock, and at 9:30 o'clock at the Immaculate Conception Church where Mass will be celebrated. The Funeral Home will be open to friends Wednesday evening after 7 o'clock. Interment in Most Holy Redeemer Cemetery, Schenectady.

ENCH—Cora B. (nee Bailey), on Wednesday, August 8, 1935, beloved wife of John Ench, and loving mother of Adelaide, John, Jr., and Josephine Ench.

Funeral will be held Saturday morning at 9 o'clock from her late residence, 622 Broadway, thence to St. Peter's Church, where a high Mass or requiem will be offered at 9:30 a. m. for the repose of her soul. Interment in the family plot in Wiltwyck Cemetery.

KOEPPEN—Entered into rest, August 6, 1935, Bertha K. Hasselmann, widow of the late William Koeppen, and loving mother of Paul, William, Frank, Edward and Charles Koeppen, and Mrs. Herman Brand and Mrs. Emil Otto.

Relatives and friends are invited to attend the funeral from her late home, 118 Hooker street, on Friday afternoon at 2 p. m. Interment will be made in Montrepose Cemetery.

LEZATTE—Suddenly in this city, August 6, 1935, Nelson C. Lezatte of 187 Henry street.

Funeral services will be held at the Kukuk Memorial Funeral Home, 167 Tremper avenue on Saturday at 2 p. m. Relatives and friends are invited. Interment in Coxsackie cemetery. Friends may call at the Funeral Home, Friday evening.

WALKER—In this city, August 6, 1935, Grace DeLamater, wife of Chester Walker of 196 Bruyn avenue.

Funeral services will be held at the Kukuk Memorial Funeral Home, 167 Tremper avenue, on Friday at 2 p. m. Relatives and friends are invited. Interment in High Falls cemetery. Friends may call at the Funeral Home on Thursday afternoon or evening.

HOWARD B. HUMISTON

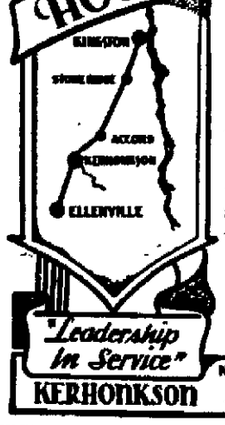

Meeting Your Needs—Completely

Our unsurpassed facilities were built up in answer to real needs — to eliminate all possibility of failure or incompleteness and to definitely assure a beautiful and fitting service for all.

"Leadership In Service"

FUNERAL HOME

N.Y.—PLAZA • PHONES • ELLENVILLE

KERHONKSON 3-7891 ▼ KERH. 112 ▼ 332-F22

Special August SALE

ON

New Fur Coats

FUR TRIMMED COATS

Now is the time to buy your fur coat. The price of fur skins has been constantly rising since early spring. You are making the safest investment possible, and the WEISBERG'S label is your assurance of quality, craftsmanship and value.

Hudson Seal Coats.....from $138

Caracul Coats.....from $165

Sports Fur Coats.....from $90

Fur Trimmed Coats.....from $55

Weisberg's Specialty Shop

271 Fair St., Kingston, N. Y.

SAVE $4.00

For the Month of August you can have a W. G. B. Oil Clarifier completely installed with FLEXIBLE STEEL TUBING for the price of the Clarifier alone. Just drive to the

BROADWAY GARAGE

They will install a Clarifier in less than an hour and all you pay is the cost of the Clarifier.

YOU SAVE $4 NOW AND MANY DOLLARS LATER

W. G. B. Oil Clarifier, Inc.

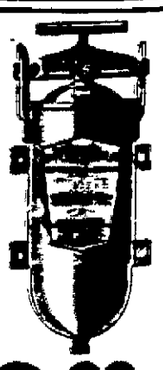

$8.00 Installed

Mental Clinic Aug. 16 At K. Of C. Building

On Friday, August 16, the mental clinic will be held at the Knights of Columbus building, corner of Broadway and Andrew street, between the hours of 10 a. m. and 4 p. m.

All patients on parole from the Middletown State Homeopathic Hospital are requested to report to this clinic.

Free consultation and advice will be given to anyone who desires to talk with the physician about his own mental condition or that of a relative or friend.

Hilarious Comedy At Maverick This Week

"Private Lives" by Noel Coward, the wittiest and most hilarious comedy of many, many seasons, will be enacted at The Maverick Theatre this week, opening Thursday, August 8, with Francesca Lenni and Stephen Sandes in the leading roles. There have been few comedies up to date that have achieved as much success and fame, as Mr. Coward's "Private Lives." Dealing with two young people whose mad love for each other and crazy schemes drive them into the most ridiculous situations only to solve them in a still madder way. The clever dialogue and fast moving plot carries this play through to an uproarious ending, and leaving all who see it weak with laughter from sheer enjoyment.

Others in the cast include Harriott Marshall, Donald McHenry and Cynthia Arden. The play is under the direction of Robert Elwyn.

WITTENBERG

Wittenberg, Aug. 7—The Sunbeam Class of Wittenberg M. E. Church will hold a cafeteria supper at the church hall on Thursday evening this week at 8 o'clock. During the evening dart baseball will be played.

Mr. and Mrs. George Zeeley and children of Kingston spent Sunday with Mr. and Mrs. Harvey Short.

Theodore Perrine of New Jersey spent the week-end with his parents at their summer home here.

Mr. and Mrs. Arthur B. Lowden of Lynbrook, L. I., spent the week-end at their cottage in this place.

Mr. and Mrs. Bolton and daughter, Barbara, have returned to Valley Stream after spending a two weeks' vacation at a cottage on Flat Rock.

Miss Ruth Clark of New Jersey has been spending two weeks' vacation with Mrs. Edward Short.

Mr. and Mrs. Edwin Lays of Lynbrook, L. I., are spending a week's vacation at the Lowden cottage.

Daniel Fink of New York city has purchased the Henry Ulner cabin and is spending his vacation there this week.

Miss Julia Simmons was called to New York city for a week on account of the illness of a girl friend.

The Wittenberg Sportsman's Club will play another one of their exciting baseball games on the club field on Sunday at 2:30 p. m. The public is cordially invited.

Mrs. Mary Lasher of Campbell Hall is visiting at the home of Mrs. Watson Riseley.

Mr. and Mrs. George Coleman and children of New Jersey spent the week-end with his sister, Mrs. Arthur Elting.

At General Conference

East Northfield, Mass., Aug. 7.—Included in the 1,000 clergymen, missionaries, educators, churchmen, and women of the 35th Northfield General Conference, founded by Dwight L. Moody, the evangelist, are the following: Mr. and Mrs. M. E. Saylor, 2 Warren street, Mr. and Mrs. Olney E. Cook; Mr. and Mrs. Arthur Wright, 16 Hillcrest avenue; and Mr. and Mrs. Perry Van Dyke, all of Ellenville.

DANCE
TONITE
Golden Pheasant Casino
HIGH FALLS
Admission 25c
Refreshments. Beer on Tap.

STATE OF NEW YORK, SUPREME COURT, COUNTY OF ULSTER — KINGSTON LUMBER CORPORATION, Plaintiff, against JOHN T. BENSON and ANNA BENSON, his wife, WILLIAM W. VAN KEUREN, and others, Defendants.

In pursuance of a judgment of foreclosure and sale granted in the above entitled action on the 5th day of August, 1935, and entered in the Office of the Clerk of the County of Ulster on the 6th day of August, 1935, I, the undersigned, the Referee in said judgment named, will sell at public auction at the front door of the County Court House, in the City of Kingston, New York, on the 19th day of September, 1935, at twelve (12) o'clock, noon, Daylight Saving Time, the premises described in said judgment as follows:

All that tract of land situate lying and being in the Town of Ulster, County of Ulster and State of New York being lots Nos. 1 and 2 as designated on map of Sawkill Forest Lot No. 1 of lands belonging to William W. Van Keuren, filed in the office of the Clerk of the County of Ulster as Map No. 655 and thereon bounded and described as follows: Beginning at a point on the northerly side of the Van Keuren Highway distant five hundred twenty five and seven tenths feet westerly from the intersection of the westerly side of the state highway known as the Saugerties Road and the northerly side of said Van Keuren Highway and runs thence along the westerly line of lot No. 2 north thirty-one degrees sixteen minutes east one hundred and fifty feet to the southerly line of lot No. [illegible] thence along the southerly line of lot No. [illegible] north fifty-eight degrees forty-[illegible] minutes west one hundred feet to the westerly line of lot No. 2, thence along the westerly line of lot No. 2, south thirty-one degrees sixteen minutes west one hundred [illegible] feet to the northerly side of Van Keuren Highway thence along said Van Keuren Highway south fifty eight degrees [illegible] minutes east one hundred feet to the point and place of beginning.

Being the same premises conveyed by William W. Van Keuren to John T. Benson and Anna Benson, his wife, by deed dated Sept. [illegible], 1925, recorded in book 515 of deeds at page 56.

Dated, August 5, 1935.

JOHN RUSK, JR.,
Referee

[illegible] VAN [illegible]
Attorney for Plaintiff,
Office and Post Office Address
Kingston Trust Company Building
Kingston, New York

HIGHLAND

Highland, August 7.—The Lions Club made a party of their dinner and meeting Monday night at the Elms and featured John F. Wadlin. There were 24 present and they gave individual gifts to the prospective bridegroom, telling their uses and adding advice. In the end the club gave a gift of a toastmaster with the necessary glass dishes on a tray. Mr. Wadlin was surprised but responded in thanks in his own humorous fashion. Dr. Victor Salvatore presided. Robert Dean was at the piano for the club singing. William deRango was a guest accompanying LeGrand Haviland, Sr., and Fred Hamilton and Michael Nardone became new members at this meeting. In two weeks the speaker or entertainment is to be provided by Clifton B. Carpenter. The club is interested in procuring a dumping ground or aiding DeGroot Mead, who picks up ashes and cans for the householder. This subject was talked over at the meeting.

William deRango of New York was a Monday night guest of Mr. and Mrs. LeGrand Haviland, Sr.

Mrs. James Swift will entertain the August meeting of the W. C. T. U. on the 15th.

Attending the Democratic county convention Tuesday in Kingston from District 1, Lawrence Gaffney, Thomas Shay, William Ambrose; District 2, JJesse D. Rose, Thomas Cawley, Salvatore Sciortino; District 3, Nathan D. Williams, Joseph Scorce, Ernest Freer.

The former Charles Turner house on Vineyard avenue was sold at public auction Saturday afternoon to JJohn Relyea, Sr. It is said he paid $2,800 for it. He has not announced what he plans to do with the property. It contains all the improvements for two families. The effects of Mrs. Turner, who is with her granddaughter, Mrs. Kirk Patterson, in Poughkeepsie, were taken to the Sission auction rooms during the winter, and Mrs. Patterson had some household articles moved out on Monday.

Capt. R. H. Decker, who has been a member of Adonai Lodge, No. 178, F. & A. M., for over 50 years, has received word that his brother, Frank Decker, of Catskill, has been given a medal for being a member of the Masonic fraternity there for 50 years. Mr. Decker is 90 years of age, and his son, Louis B. Decker, a druggist there, was honored recently by being made a director of the newly organized retail druggists' association at Hotel Ten Eyck in Albany.

Mrs. James Byers of Brooklyn spent the week-end with her mother, Mrs. Amelia Dickinson.

Mr. and Mrs. Arthur Sidel and son, Arthur, drove through from Milwaukee, Wis., and are guests of Mrs. Sidel's mother, Mrs. Mabel Hasbrouck, this month and for the wedding of her sister, Miss Beatrice Hasbrouck to John F. Wadlin.

Mr. and Mrs. Ralph Bragg, who have occupied rooms in the Mrs. Sarah Chase house, Maple Crest, for 16 years, moved out of town Monday.

Mrs. Harvey Traver entertained two tables of bridge Monday with Mrs. Rose Seaman substitute player, and Mrs. S. D. Farnham had a foursome at her home.

Mr. and Mrs. William FitzGerald of Chester drove up Tuesday to spend several days with their daughter, Mrs. LeGrand Haviland, Sr.

A meeting of the town board was held Monday evening when unsanitary conditions at Centerville and also at the lower corner were discussed and the health officer, Dr. Julius Blakely, was given authority to proceed with necessary measures to clean up. The street lighting contract was under discussion, also interviewing the sewer committee. Bills were ordered paid.

Mrs. A. W. Lent entertained two tables at bridge Saturday afternoon honoring Mrs. A. C. Langdon.

Mrs. Grace DuBois returned Tuesday evening from a few days visit with her son, William, at Hopewell Junction.

Mrs. Rose Seaman, Miss Frances Fagan and Jean Seaman drove to Briarcliff Saturday and returned Sunday evening.

Miss Dorothy Seaman drove up from New York Sunday and after a short time at her home here returned to the city that evening.

Mrs. Victor Salvatore and son, John, are in their camp at Greenwood Lake this week.

The young girls from Camp Sunset on the Wallkill walked in Tuesday afternoon and saw the pictures at Highland theatre. They were accompanied by their camp supervisor.

The committees for the carnival and bazaar to open Saturday at St. Augustine's Church at 5:30 o'clock with a portion supper of cold Virginia ham, hot spaghetti, chicken salad, potato salad, stuffed tomato salad, baked beans, pickled beets, bread and butter, pie, cake, ice cream, milk, hot coffee and tea or iced tea. Serving are: Mrs. Chester Coutant, Minnie DiLorenzo, Mrs. John Gaffney, Mrs. Paul Gunsch, Luella Ose, Mrs. Eugene Ossie, Rose Patti, Misses Antonette and Carrie Roberti, Elizabeth Roberts, Mrs. Walter Scott, Dorothy Tantillo. Music—Richard Dowd, Michael Gallo, Dennis Donovan. Grocery—Mrs. Paul Gunsch, John Gaffney, Eleanor Gunsch; Mrs. Louise Gruner, Mary Ring, Richard Dowd, Louis Gruner. Toy—Luella Ose, Albert Gruner; Katherine Gerlick, Amelia Dowd, James Mack; boopla game—Mrs. Andrew Messina, Vincent Gaffney. Blanket booth—Catherine DiKoski, Andrew Gersch, Anthony Pampinella. Doll, Mrs. Lauren Abrams, G. Gisiani, Miss DiKoski. Big 6—Frank Borquist, James Benson, John Mack, Dennis Donovan, James Donovan, Nicholas Gallo, Mrs. Gisiani, Mrs. R. Carrol. Hot frankfurters—Leonard Gunsch, Charles Gunsch, James Eckert. Refreshments will be served Monday and Tuesday evenings of ice cream, sandwiches and soda. D'Agostino's band will provide the music for dancing each evening. Father Rizzo is the general chairman.

Ice Cream Social

Cottekill, Aug. 7.—On Friday evening, August 9, the Ladies' Aid Society will hold an ice cream social on the lawn overlooking the lake, at the home of Mrs. Bert Fine, Binnewater. A very enjoyable time is promised all who attend.

On The Radio Day By Day

By C. E. BUTTERFIELD

Time is Eastern Daylight.

New York, Aug. 7 (AP).—Smiths who are just ordinary Smiths, but who qualify with some particular ability are being gathered together for an All-Smith broadcast. As would be expected, this idea is to be next week's offering in Kate Smith's CBS program.

While only the preliminaries have been gone over as yet, among the Smiths who no doubt will be invited, is Alfred E.

The next edition of the Radio Theatre, CBS on Monday night, is to reveal Robert Montgomery and Irene Purcell playing the leads in a movie adaptation of "Man in Possession."

After so long a time of Wednesday night broadcasting via CBS, Broadway Varieties is changing nights to Tuesday, effective August 27. The hour will be the same, so will the cast.

TRY THESE TONIGHT (WEDNESDAY):

WEAF-NBC—7:15—City Voices from Chicago; 8—One Man's Family; 9—Town Hall; 10—Sixth Repeat of "Skyscraper;" 10:30—Ray Noble Orchestra; 12:30—Lights Out.

WABC-CBS—7:30—Jan Savitt Orchestra; 8—Johnnie and the Foursome; 8:30—Broadway Varieties; 9—Six-Gun Justice; 10—Burns and Allen; 11:30—Ted Florito Orchestra.

WJZ-NBC—7:30—Dot and Will; 8—Hits and Bits Revue; 8:30—House of Glass; 9—John Charles Thomas; 10:30—Stones of History; 12:08—Teddy Hill Orchestra.

WHAT TO EXPECT THURSDAY:

WEAF-NBC—1:30 p. m.—Airbreaks; 2:30—Al Pearce and Gang; 4:30—Eagles Convention.

WABC-CBS—2:30—Lazy Dan, Minstrel; 4:30—Greetings from Old Kentucky; 5:45—Tito Guizar, Tenor.

WJZ-NBC—1:30—Farm and Home Hour; 2:30—NBC—Music Guild; 5—Teddy Hill Orchestra.

WEDNESDAY, AUGUST 7

EVENING

WEAF—660k

6:00—Flying Time
6:15—Meyer Orch.
6:25—News; Meyer Orch.
6:45—Billy & Betty
7:00—Amos 'n' Andy
7:15—Uncle Ezra
7:30—Gale Page
7:45—City Voices
8:00—One Man's Family
8:30—Wayne King
9:00—Harkins Amateurs
10:00—Skyscraper
10:30—Ray Noble Orch.
11:00—Del Regis Orch.
11:15—Laporte's Orch.
11:30—Youth's Boxing Bouts
11:45—Hoofinghams
12:00—Lally's Orch.

WOR—710k

6:00—Uncle Don
6:30—Gabriel Heatter
6:45—Pauline Alpert News
7:00—Sports
7:15—Young's Orch.
7:30—Drink & Sing
7:45—"Puzzlers"
8:00—Lone Ranger
8:30—Spotlight
9:00—Musical Moments
9:15—Heywood Broun
9:30—Sinfonietta
10:00—Siberian Singers
10:15—Witch's Tale
10:45—Rhythm Men

11:00—Weather; Current Events
11:15—Dorsey Bros. Orch.
11:45—Duffy's Orch.
12:00—Week's Orch.
12:00—Week's Orch.
12:10—Velox & Yolanda

WJZ—760k

6:00—Animal News Club
6:15—Stamp Club
6:30—News; 3X Sisters
6:45—Lowell Thomas
7:00—Dinner Concert
7:15—Tony & Gus
7:30—Dot & Will
7:45—Dangerous Paradise
8:00—Hits & Bits Revue
8:30—House of Glass
9:00—John Charles Thomas
9:45—Education in the News
10:00—Hits & Bits
10:30—Stones of History
11:00—Dorothy Lamour
11:15—Ink Spots
11:30—Fogerty Orch.
12:00—Shandor, violinist

WABC—860k

6:00—Buck Rogers
6:15—Bobby Benson & Sunny Jim
6:30—Music Box
6:45—Poetic Strings
6:55—News:
7:00—Just Entertainment
7:15—N. Tarasova, soprano
7:30—Savitt's Orch.
7:45—Boake Carter
8:00—Johnnie and The Foursome
8:15—Dance Rhythms
8:30—Broadway Varieties
9:00—Six-gun Justice
9:30—Mark Warnow
10:00—Burns and Allen
10:30—He, She & They
11:00—Hopkin's Orch.
11:30—T. Flo-Rito's Orch.
12:00—Masters Orch.

WGY—790k

6:00—Flying Time
6:15—Meyer Orch.
6:30—News; Evening Brevities
6:45—Saratoga Race Results
6:55—Baseball Scores
7:00—Amos 'n' Andy
7:15—Uncle Ezra
7:30—Jim Healey
7:45—Young's Orch.
8:00—One Man's Family
8:30—Wayne King Orch.
9:30—Town Hall
10:00—"Skyscraper"
10:30—Noble & Orch.
11:00—La Porte Orch.
11:15—J. Crawford
11:30—Keller Orch.
11:45—The Open Road
12:00—Lally's Orch.

THURSDAY, AUGUST 8

DAYTIME

WEAF—660k

7:30—Jolly Bill
7:45—Xylophonist
8:00—Spareribs
8:15—Don Hall Trio
8:30—Cheerio
9:00—Organ Rhapsody
9:30—Fields & Hall
9:45—Yodeling Cowboys
10:00—News; Johnny Marvin
10:15—Girl Alone
10:30—Breen & de Rose
10:45—Morning Parade
11:15—House Detective
11:30—A. Lang, baritone
11:45—Gypsy Trail
12:00—Marie De Ville, songs
12:15—Honeyboy & Sassafras
12:30—Merry Madcaps
1:00—Market & Weather
1:15—Concert Ensemble
1:30—Airbreaks
2:00—Mathay Orch.
2:30—Pearce & Gang
3:00—Home Sweet Home
3:15—Vic & Sade
3:30—Ma Perkins
3:45—Dreams Come True
4:00—Woman's Review
4:30—Eagles Convention
4:45—Adventures in King Arthur Land
5:00—Willson's Orch.
5:30—Matinee Musicale

WOR—710k

6:45—Gym clock
7:30—Sorey's Orch.
8:00—Current Events
8:15—Melody Moments
8:30—Sales Talk
8:45—Organ Recital
9:00—Hymns of All Churches
9:15—Rhythm Encores
9:30—Freudberg's Orch.
9:45—Myrtle Boland
10:00—Blunder Bank
10:15—Studio Orch.
10:30—Continentals
10:45—Back Stage Wife
11:00—Beauty Talk
11:15—A. L. Miles Club
11:45—Cordova Sisters
Noon—Current Events
12:15—Housewarmers
12:30—WOR Ensemble
12:45—Painted Dreams
1:00—B. Jason, blues
1:15—Jesters
1:30—Musical Interlude
1:45—Bide Dudley
2:00—Studio Orch.
2:30—Martha Deane

3:00—Palmer House Ensemble
3:15—Idle Thoughts
3:45—Strouse's Orch.
4:15—Mrs. Reilly's Menus
4:30—Science in Your Home
4:45—Dorothea Ponce, songs
5:00—Pauline Alpert
5:15—Home Town Boys
5:30—Songweavers
5:45—W. Ahrens, baritone and Dick

WJZ—760k

7:30—Piano Duo
7:45—Rise & Shine
8:00—Morning devotions
8:15—Pals
8:30—W. Cassel, baritone
8:45—Landt Trio & White
9:00—Breakfast Club
10:00—News; Smackout
10:15—E. MacHugh
10:30—Today's Children
10:45—Herman & Banta
11:00—Honeymooners
11:15—Wendell Hall
11:30—U. S. Navy Band
12:00—Simpson Boys
12:15—Merry Macs
12:30—Words & Music
1:00—Happy Jack
1:15—Kilmer Family
1:30—Farm & Home
2:30—Music Guild
3:00—Mario Cozzi
3:15—Wise Man
3:30—Vaughn de Leath
3:45—Imperial Grenadiers
4:00—Betty and Bob
4:15—Easy Aces
4:30—Garden of Melody
5:00—Hill Orch.
5:30—Singing Lady
5:45—Little Orphan Annie

WABC—860k

7:30—Organ
8:00—Bluebirds
8:15—Sidney Raphael, pianist
8:25—Market Guide
8:30—Salon Musicale
9:00—Review of Revues
9:45—Songs & Patter
10:00—News; Quintuplets
10:15—Captivators
10:30—Morning Moods
10:45—Mrs. Wiggs
11:00—Poetic Strings
11:30—Rhythm Bandbox
11:45—Just Plain Bill
12:00—Lamplighter
12:15—Merrymakers
12:30—Dramatic Sketch

12:45—"5 Star Jones"
1:00—J. Shannon, tenor
1:15—Acad'y of Medicine
1:30—Concert Miniatures
2:00—Little French Princess
2:15—Romance of Helen Trent
2:30—Lazy Dan, the Minstrel Men
3:00—Harmony Trio
3:15—Waltz Time
3:30—Do You Remember
4:00—Questions Before Congress
4:15—Hawaiians
4:30—Greetings from Old Kentucky
5:00—Piano Duo
5:15—Instrumentalists
5:30—"Jack Armstrong"
5:45—T. Guizar

WGY—790k

7:30—Musical Clock
8:00—Musical Clock
8:30—Cheerio
9:00—Hymns of All Churches
9:15—Organ Rhapsody
9:30—Little Jack Little
9:45—Musical Program
10:00—News; Market Basket
10:15—Girl Alone
10:30—Banjoleers & Radio Sweethearts
10:45—Mid-morning Devotions
11:00—Morning Parade
11:15—House Detective
11:30—"Fountain of Song"
11:45—Gypsy Trail
Noon—Musical Program
12:15—Yodeling Cowboys
12:30—Merry Madcaps
12:45—Bag & Baggage
12:57—Time Signals
1:00—Battle Ensemble
1:15—Marion Brewer
2:00—Household Revue
2:30—Pearce & Gang
3:00—Home Sweet Home
3:15—Vic & Sade
3:30—Ma Perkins
3:45—Dreams Come True
4:00—Betty & Bob
4:15—Radio Review
4:30—Limey Bill
4:45—Stock Reports
5:00—Musical Program
5:15—Housing Program
5:30—Jane Lauder, soprano
5:45—Matinee Musicale

THURSDAY, AUGUST 8

EVENING

WEAF—660k

6:00—Flying Time
6:15—Gordon's Orch.
6:30—News; F. Adair, songs
6:45—Bill & Betty
7:00—Amos 'n' Andy
7:15—To be announced
7:30—Molles Show
8:00—Rudy Vallee's Orch.
9:00—Show Boat
10:00—Whiteman's Orch.
11:00—J. B. Kennedy
11:15—Crawford, organist
11:30—Nat'l Forum
12:00—Pollack Orch.

WOR—710k

6:00—Uncle Don
6:30—Gabriel Heatter
6:45—Sid Gary, baritone
7:00—Sports
7:15—Jungle Club
7:30—Adventurer's Club
7:45—Hollywood Stars
8:00—"Prince Igor"
11:00—Weather; Current Events
11:15—Hudson De Lange Orch.
11:30—Week's Orch.
12:00—Courtney's Orch.

WJZ—760k

6:00—Martha Mears, contralto
6:15—Winnie the Pooh
6:30—News; K. Brownell, tenor
6:45—Lowell Thomas
7:00—Dinner Concert
7:15—Tony & Gus
7:30—Dot & Will
7:45—Graham McNamee
8:00—Nickelodeon, comedy
8:30—Cyril Pitts, tenor
8:45—H. Van Loon
9:00—Death Valley Days
9:30—Goldman Band Concert
10:00—NBC Symphony
11:00—Cantor's Program
11:30—Rines Orch.
12:00—Shandor, violinist

WABC—860k

6:00—Buck Rogers
6:15—Bunkhouse Follies
6:30—Russian orch.
6:55—News
7:00—Just Entertainment
7:15—Buddy Clark, singer
7:30—Dailey Orch.
7:45—Boake Carter
8:00—Kate Smith Hour;
9:00—Manhattan Choir
9:15—C. H. Towne
9:30—Marty May, comedian
10:00—Heidt's Brigadiers
10:30—Little Jack Little
10:45—Prima's Orch.
11:00—Eagle's Convention
11:15—Hamp's Orch.
11:30—Rep. S. Dickstein
11:45—Flo-Rito's Orch.
12:00—Seattle Symphony

WGY—790k

6:00—Flying Time
6:15—Roger Sweet, tenor
6:30—News; Evening Brevities
6:45—Saratoga Race Results
6:55—Baseball Scores
7:00—Amos 'n' Andy
7:15—Lang Sisters & Piano Pals
7:30—Dance Orch.
8:00—Rudy Vallee
9:00—Show Boat
10:00—Whiteman's Orch.
11:00—A. Taylor
11:15—J. Crawford
11:30—Radio Forum
12:00—Pollack Orch.

Farm and Home Bureaus

Play Was Success

Shandaken, Aug. 6—The Home Bureau dramatic play, "The Rebellion of Youth," played to a full house on Friday evening at the town hall at Allaben and when the final curtain fell the general comment was that it was the best play the Home Bureau had yet presented. It was certainly a fine amateur performance and much credit for this is due James Coots for his untiring patience in coaching. The cast consisted of all Home Bureau members excepting two, Mrs. Leonard Ford and Miss Peggy Osterhoudt, to whom the Home Bureau wishes to extend thanks for their splendid help. The following is the cast: Grandma, Louise Poehland; characters in prologue and epilogue, Mother, Eleanor Andrews, Margaret, Ellen Gulnick, Mrs. Denton, Louise Poehland; Mrs. Denton's daughters, Edith, Eleanor Andrews, Martha, Agnes Gulnick, Mary, Peggy Osterhoudt; Mrs. McGilligan, neighbor of Mrs. Denton, Helen Holden; Miss Abbie Snip, the gossip, Edna Hummel; Aunt Midge, Grace Osterhoudt; Mrs. Jimmie Cleighton Cora Ford; Georgia Carter, Mabel Webster; Janet Rudder, Inda Miller; Josie Pepper, Ellen Gulnick.

Nazis To Halt Flow Of Refugees To Berlin

Berlin, August 7 (AP).—An official Nazi announcement proclaimed today that further "measures" would be taken to halt a stream of "undesirable elements," especially Jews, pouring into Berlin for refuge.

The announcement said the measures already have been drawn up by Count Wolf Hendrick Van Helldorf, head of the Berlin police, and Julius Lippert, Nazi commissioner for Berlin, to stem the migration from the provinces—"greater than ever before."

No indication was given as to the precise nature of the steps to be taken.

Driven from small towns by the Nazi anti-Semitic campaign, the refugees seek protection in the city, saying they have no place else to turn unless they leave the reich.

Despite a warning issued last week the flow apparently persisted in such proportions that the city officials have decided to act. The propaganda office and the municipal press united July 31 in declaring:

"The most urgent warning is addressed to non-Aryans against coming to Berlin."

The manifesto set forth that "as this influx is entirely undesirable and contrary to the reich's government measures," incoming needy Jews and their families would receive health care, but no other public relief, and would be sent from the city as soon as possible.

Brown-shirted Storm Troopers apparently were counted on to play a major part in the renewed drive on "state enemies."

SOUTH RONDOUT.

South Rondout, Aug. 6.—Tom Leonard and Alice Staats of Farmingdale, L. I., have returned home after spending the week-end with Mr. and Mrs. A. T. Benz of Connelly Heights.

On Friday afternoon the tent owned by Irving Maurer was set on fire, and while some damage was dane, and the tent rendered unfit for use, much more damage would have been done had it not been discovered by James Steigenwald. It was believed to have been set on fire by some boys seen loitering near there beforer the fire.

Mr. and Mrs. Clarence Hyde and daughter, Janice, of Kingston, and Liberty Hyde spent the week-end with Mr. and Mrs. Walter Hyde of Elizabeth, N. J.

Miss Anna Cole and nieces, Doris and Nancy Barnum, spent last week in Palisade Park with Mr. and Mrs. M. Ryan. Mr. and Mrs. Nathan Cole motored down for the week-end and Miss Cole and nieces returned with them.

Mrs. L. C. Prosser and daughter, Laura, of Kingston, spent Saturday with her mother, Mrs. Barbara Benz, of Connelly Heights.

Mr. and Mrs. Rodney DuBois and daughter, Betty, motored to Hartford, Conn., visiting relativesc over the week-end.

The annual fair and turkey din? ner dat eof the M. E. Church will be October 23 and 24.

Gertrude Benz has returned home after spending a week with her uncle and aunt, Mr. and Mrs. Robert Evans of Kingston.

Charles A. Snyder and Nathan Cole are the Republican delegates from this village for District 5.

Mrs. Nathan Silverblatt and daughter, Gladys, has returned home to New York city after spending two weeks as guests of Mrs. John Stengel.

The Rev. and Mrs. W. B. Chandler and daughters, Doris and Mrs. H. Brown, have returned to Summit.

Mr. and Mrs. Charles Wesley and daughter, Lillian, of Port Ewen, were callers Sunday evening on his parents, Mr. and Mrs. James Wesley.

SHANDAKEN

Shandaken, Aug. 7—A new roof is being put on the house occupied by Charles White, formerly owned by W. D. Coons.

Burroughs Blakeslee, principal of the village school, is spending a good share of his summer vacation in cultivating a nine-thousand plant patch of Brussels sprouts. He also has other vegetables under cultivation.

The following were guests at the Sprucewood over the week-end: Mrs. A. Wortley, Miss B. Wortley, Miss M. Dodd and Miss B. Thompson, all of Toronto, Canada. Mr. and Mrs. L. P. Persing and Miss Edythe Mae Persing of Fort Wayne, Ind.

Herbert Turner of Poughkeepsie was a caller in town on Sunday.

Mrs. W. C. Hummell visited relatives in Fleischmanns on Sunday.

Miss Margaret Keane and George Fouby returned to New York city on Saturday after spending a week's vacation with Mrs. Agnes Fouby.

There will be a card party and dance for the parish of St. Francis de Sales Church at the town hall on Friday evening, August 9.

Miss Gemma De Marco, Gerry Pasaro, Margaret Hummell, Peggy Osterhoudt and Charles and Ward Hummell climbed Slide Mountain on Sunday afternoon.

Mr. and Mrs. B. C. Churchill, Mrs. Bartlett, Mrs. Isabel Hallock of Highland, Mrs. Edward Briggs of Mt. Kisco, A. B. Churchill of Nyack and Mrs. F. M. Cleveland of Shandaken were dinner guests of Mr. and Mrs. F. S. Osterhoudt on Wednesday.

James and Jerome, small sons of Mr. and Mrs. G. H. Gulnick, Jr., are spending a week with relatives at Long Beach, L. I.

E. P. Reslgne of New York city visited his family at the Griffith house over the week-end.

Mrs. William E. Riseley is spending a few days in Cresskill, N. J.

Mrs. Georgia Clark is in town for the summer after spending some time in Kingston.

DeWitt Van Buren and son, Henry, of New York city, were in town over the week-end.

Card and Bunko Party

The Friendship Club will hold a card and bunko party at the home of Mrs. Houghtaling, 61 Prospect street, on Thursday evening starting at 8 o'clock. The public is invited to attend.

Martin For Mayor, Burger Eor President

(Continued from Page One)

that the audience could see it, "that I am a taxpayer now and have been for some years.

Culloton is Keynoter

Judge Culloton was the keynoter of the convention and devoted his remarks just before the city convention closed to a discussion of the men who had been designated for office by the county and city conventions. He said that for years Ulster county had been represented by Republicans in the state legislature, but that Arthur Rice had demonstrated that the county was not so rock-ribbed Republican as the Republican party thought.

The judge paid his respect to George Mutari, the surprise candidate for sheriff selected that afternoon, who he said was a newcomer to the county, but that during the 10 years Mutari had lived here he had become widely and favorably known.

The judge then commented on the fact that the convention had chosen a Kingston man for coroner and that one was needed here and referred to the recent tragedy in which two girls were killed at the Gage street railroad crossing and that the body of one of the girls had to lie at the spot for two hours until the coroner from Saugerties got here.

Praises Supervisors

The latter part of the judge's convention address was devoted to praise of the Democratic controlled Board of Supervisors and a defense of their actions in the road controversy which has resulted in not a wheel being turned on highway construction this summer.

He gave the Democratic version of the controversy holding the Democrats to be utterly fair and impartial while the Republicans, astounded at losing control of the board, had proceeded to cast every obstacle in the way of the Democrats, but had not met with success for the Democrats had built roads at half the cost of Republican construction and had been able to reduce the tax budget by this and other economies.

In spite of the obstacle throwing on the part of the Republicans, the judge said that the Democratic majority in the board had made an outstanding record in Ulster county.

In explaining why no roads had been built Judge Culloton said that the county superintendent of highways, who was a Republican, had in his office the form of blanks needed on which the road program had to be filled out for submission to the state highway department. This blank was then signed by the superintendent, the clerk of the board and the chairman of the board.

In May the Democratic majority had approved a road program which included the building of roads in every town in the county. This program was submitted to the county superintendent said the judge, but the county superintendent did not file this program with the state highway department.

Instead, said the judge, the county superintendent of highways filled in on blanks a road construction program that had been rejected by the majority members of the council. This rejected program had been filed with the state department, but as it had not been signed by the clerk and chairman of the board, who had never seen it, it had been rejected by the state highway department. As a result, said the judge not a tap of work had been done in highway construction this summer.

In closing the judge urged the delegates to carry back to their towns the information that it was not the road program adopted by the Democratic majority that had been rejected by the state highway department for this Democratic program had never been submitted to the state department.

The action taken at the county convention will be found in another column.

Kingston Resident Inherits.

New York, August 8.—(Special)—Elsie V. A. Schryver of Kingston inherits $800 from the estate of the late Mary S. Van Aken of Yonkers, according to the will filed today in Westchester surrogate's court. The testatrix died June 29, leaving an estate formally described as being "more than $10,000." Dorothy Gillette of Bridgeport, Conn., is left $1,000 and the residuary estate.

GOODBYE TO CHILLS AND WINTER ILLS
FAREWELL TO PILLS AND DOCTOR BILLS

3 Years to Pay
Factory Price
30 Days' Trial

Kalamazoo has built furnaces for over 1/3 of a century. In this town it has placed trained factory representatives to give you the last word in furnace service. Kalamazoo guarantees your HEAT as well as your furnace. This guarantee is backed by over $3,000,000 in resources. Have our factory representative give you an estimate for your home. No obligation. Over 950,000 satisfied Kalamazoo users.

Ask to see the new Kalamazoo Automatic Heat Regulator. Can be installed on all makes of furnaces.

200 Styles and Sizes of Stoves, Ranges, Furnaces

We Clean and Repair All Makes of Furnaces

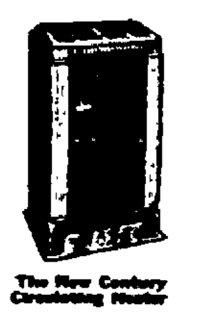

The New Century Circulating Heater

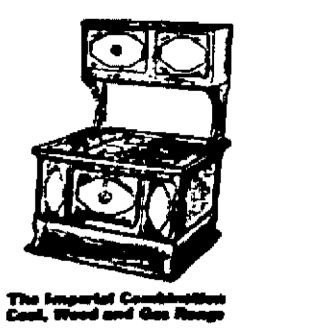

The Imperial Combination Coal, Wood and Gas Range

KALAMAZOO STOVE COMPANY
714 Broadway, Kingston, N. Y.
Tel. 3874.

"A Kalamazoo Direct to You"

OPENING SPECIAL

CAR WASHED,
COMPLETE LUBRICATION
(Includes Springs Sprayed)
6 Qts. Richlube Kendall
QUAKER STATE OILS

$2.95

BROWN SERVICENTER
BROADWAY & PINE GROVE AVENUE.
Opp. Main P. O. Phone 730.
24 Hour Service.

Forsts Score Second Straight Win in Blanking Dairymen, 5-0

Forst's Formosts registered their second shutout in as many games when they had one big inning—the second—against Jones' Dairymen at the Athletic Field, Tuesday evening. The score was 5 to 0. "Pucker" Davis again was the winning pitcher and besides turning in his second shutout he also ran his string of victories to three straight without a loss.

The victory also was a big help to the Formosts for it kept them in the running for second half honors in the City League. They have now won three and tasted defeat once, while the leaders—Crystal Beauty Shoppe and Berardi A. C.—have two in the win column. Their slate in the lost column is still clean.

Davis had to be at his best, because he found his equal in Johnny Cullen, who really pitched as good ball. In fact, Cullen yielded one less hit than Davis and if it hadn't been for loose playing by his teammates in the second stanza he also might have come out unscathed.

Johnny Carpenter and Wendell Scherer were the only batters to pole more than one safety, each collecting two. Ad Stumpf, with a two-bagger, was the only extra-base hitter.

A walk to Jack Dawkins started the Formosts off on their big rally in the second inning, during which they chased five runners across the plate. Carpenter followed the walk with a single through second base when Scherer was pulled out of position, thinking Dawkins was going to steal. Gadd booted Carpenter's hit and before it was retrieved Dawkins was safely home. Rider hit to Purvis and he obliged by throwing the ball out of the park, Carpenter scoring and Rider taking third. Davis sent Rider home with a long fly to Carr in right field. Stumpf continued with a double to centerfield and scored when Purvis threw Kelder's grounder away. Scherer committed error No. 4 on Knight's grounder and Kelder brought home the final run of the game.

The Dairymen put two men on the sacks without an out in the last inning and had an elegant chance of avoiding a shutout, but Jimmy Merritt spoiled their chance by grabbing two fly balls. Davis struck Nardi out for the final out.

The Dairymen also had other opportunities to score. In the first inning they advanced a runner to third base but left him there. Again in second they stranded another hopeful runner. In the fourth they also managed to get runners on first and second, but as before they lacked the necessary punch.

SIDELINERS

The boys in the outer garden made some real spectacular catches. Hanley robbed Kelder of a hit in the first and Carr stole one on Dawkins in the fifth. In the sixth Mahar, playing first, took one away from Rider.

Bob Purvis, regular shortstop, switched to third base and had a hard time finding the range. He tossed two away before he could get one right.

After the third inning Cullen elbowed hitless ball.

The pitchers were too good for the batters so the case of Burgomaster donated by Fitzgerald Bros. for the first homer of the week is still safe.

Tonight the undefeated leaders—Crystal Beauty Shoppe and Berardi A. C.—meet.

The score:

Dairymen

	AB.	R.	H.	PO.	A.	E.
Nardi, ss.	3	0	0	0	3	1
Purvis, 3b.	2	0	1	0	1	2
Hanley, lf.	3	0	0	2	0	0
Gadd, cf.	3	0	0	0	0	1
Mahar, 1b.	2	0	0	7	0	0
Murdock, c.	3	0	1	2	1	1
W. Scherer, 2b.	3	0	2	3	2	1
Cullen, p.	3	0	0	1	1	0
Carr, rf.	3	0	1	3	0	0
Total	25	0	5	18	8	6

Forsts

	AB.	R.	H.	PO.	A.	E.
Stumpf, 3b.	4	1	1	1	2	0
Kelder, 2b.	3	1	0	2	1	0
Knight, cf.	2	0	0	2	0	0
Lay, rf.	3	0	0	1	0	0
Dawkins, ss.	2	1	1	1	2	1
Carpenter, 1b.	3	1	2	6	1	0
Rider, c.	3	1	0	5	0	0
Merritt, lf.	3	0	0	2	0	0
Davis, p.	2	0	0	1	1	0
Total	25	5	4	21	7	1

Score by innings:

Dairymen	000 000 0—0
Forsts	050 000 x—5

Summary: Runs batted in—Rider. Two-base hit—Stumpf. Sacrifice hit—Purvis. Stolen bases—Knight. Dawkins. Double play—Stumpf, Kelder and Carpenter. Left on bases—Dairymen, 7; Forsts, 5. Bases on balls—Off Cullen, 3; off Davis, 1. Struck out—By Cullen, 2; by Davis, 5. Wild pitch—Cullen. Hit by pitcher—By Davis (Nardi). Umpires—Schwab and Van Buren.

HOW THEY —: STAND :—

Second Half

	Won	Lost	Pct
Crystal Beauty Shoppe	2	0	1.000
Berardi A. C.	2	0	1.000
Formosts	3	1	.750
Hercules	2	1	.667
Jones' Dairy	0	3	.000
N. R. S. C.	0	4	.000

GAME TONIGHT

The Crystal Beauty Shoppe and Berardi A. C. will hook up at the Athletic Field this evening at 6:15. The outcome of the battle will have a bearing on the winner of the second half as a win for either team will give it undisputed possession of first place and put it in a commanding position. Bill Thomas and Warren Shackett, Hairdressers' hurlers, are available for duty; Joey Hoffman will do the receiving. Berardis pin all their hopes on Julius Chick, fast ball pitcher, to pull them through winners. Mac Tiano will do the catching for the Berardis.

SPORT SLANTS —by Pap—

Number 13 holds no terrors for Ted Lyons, veteran pitcher of the Chicago White Sox. In his 13th season in the big show and with the White Sox, the 34-year-old moundsman is setting the pace for tossers in the American league with 11 victories to show against 3 defeats.

Lyons' career in the majors is studded with many pitching gems—as well as a fair share of disappointments. He stepped into baseball's hall of fame in 1926, when he set down the Boston Red Sox without a single hit. Three times he wound up the season with more than 20 victories to his credit. In 1925 he had 21; in 1927, 22; and in 1930, also 22. A truly remarkable record when you consider that it was achieved with a team suffering from a chronic cellar complex.

Just as he has hit the high spots so, too, has Ted felt the pangs of failure. In 1933 he was charged with 21 defeats, more than any other pitcher on the circuit that season. He finished last season with 11 wins against 13 losses, to finish 47th on the list rated on the earned run averages and 39th in the games won percentages.

Early in the season the White Sox veteran was overshadowed by the sensational pace cut out by Johnny Whitehead, but as the season wore on the rookie's curves became less and less of a puzzle and it was then that fans began to notice the grand job Lyons was doing to keep the White Sox going at a pace that has continued to confound the experts.

Lyons will celebrate his 35th birthday in December.

A "Dumb" Phi Bete?

A few years ago when Larry MacPhail, now business manager and vice-president of the Cincinnati Reds, was president of the Columbus Red Birds of the American Association he had on his pay-roll a young infielder named Burgess Whitehead.

One morning when the Red Birds were engaging in their usual morning workout, Harry Leibold, manager of the team, walked into MacPhail's office and made the suggestion that it would do the team no great harm if the services of young Whitehead were dispensed with.

"All right," agreed MacPhail, "send him in to see me after the drill and I'll figure out some place where we can ship him. But tell me, just why do you feel so sure that he will never make the grade?"

"He's too dumb," replied Leibold.

An hour or so later Whitehead was shown into MacPhail's office. The very first thing that caught the ever-alert MacPhail's eye was the Phi Beta Kappa key which dangled on a chain across Whitehead's vest!

Anyway, He Stayed

So MacPhail led Whitehead to believe that he had been summoned there for a friendly chat for the purpose of getting better acquainted and not once did the matter of his release come up.

After Whitehead had departed, MacPhail sent for his manager.

"What's the idea of telling me that this Whitehead boy is dumb? Why he has a Phi Beta Kappa key," said MacPhail.

"You don't say!" It was quite evident from Leibold's expression that he wasn't exactly certain of what the Phi Beta Kappa key represented.

Whitehead stayed on with the Red Birds until the St. Louis Cardinals took him up. Lately, he has been doing very well as Frankie Frisch's substitute at second base.

Yesterday's STARS

(By The Associated Press)

J. (Dizzy) Dean, aCrdinals—Hit homer with two on in tenth to beat Reds after four innings brilliant relief pitching.

Bob Smith and Wally Berger, Braves—Smith shutout Phillies with three hits; Berger hit 23rd homer of season.

Roy Henshaw, Cubs—Pitched brilliant ball, scored run needed to beat Pirates 2 to 1, cut game from Giants lead.

Tom Zachary, Dodgers—Scattered 11 Giant hits cleverly to win 3 to 1.

Bump Hadley, Senators—Held Athletics in check while mates massacred A's 11 to 2.

Closi Clowns Will Play Z And S Today

The Closi Clowns will tackle the Zwick and Schwartz team tonight at Hasbrouck Park at 6:15. The Clowns will use Komosa or Baker pitching with Atkins catching. The Zwick and Schwartz will use Vandermark and McElrath.

Next Sunday the Clowns will travel to Hunter for a game with the town boys. The Clowns would like to book a game with the U. P. A. or the N. R. S. C. to be played at Hasbrouck Park. Managers telephone 3600.

Browns' Buster —By Pap

All Rights Reserved by The Associated Press

The STANDINGS

(By The Associated Press)

Dizzy Dean, having peeked over the fence to observe the feats of Wes Ferrell in the American League, whaled out a tenth inning home run yesterday to give the Cards a 6-3 victory over Cincinnati.

The mighty sock added another pitching victory to the record of the fractious twirler, running his total to 18, highest in the National League. Ferrell leads the American League with 18.

It was on July 21 that Ferrell rode the ball out of the field to save Lefty Grove's six game winning streak. The next day, against St. Louis, he again homered in the ninth to win for the Red Sox.

It is not unlikely that Dizzy was thinking of those feats yesterday. He went to the mound in the seventh and held Cincinnati hitless for four innings.

With the score tied at 3 3 in the tenth, Bill Delancey got a lucky double, Charley Gilbert was passed and Leo Durocher sacrificed. Dean stepped to the plate, and the ball sailed into the left grandstand.

The Brooklyn Dodgers shaved a full game off the Giants' lead as Tom Zachary coaxed another victory from his aged arm. The Giants got 11 hits but only one run. The final score was 3-1.

The victory, combined with the Chicago Cubs 2-1 victory over Pittsburgh, cut the Giants' margin to three games. Roy Henshaw was on the mound for the Cubs, but it took a brace of errors on a freak play to turn the trick.

Bill Jurges got a single in the third and then Henshaw, trying to bunt, popped one into the hands of Birkofer. The pitcher, apparently intending to trap Jurges and get both runners, intentionally dropped the ball, then got confused and threw wild to first.

By the time Suhr got it, Jurges was nearing third. Suhr threw to the left field boxes, and Jurges scored.

The Boston Braves defeated the Phillies 4-0 behind the three hit pitching of Bob Smith. For seven and one-third innings the Braves did not allow a single man to reach first. Dolph Camilli dispelled the dream of a perfect game with a clean single.

In the only American League game, the Washington Senators collected 14 hits to score their second straight victory over the Athletics, 11-2. The Senators scored ten runs in the first two innings, while square-rigged Bump Hadley held the visitors to seven safe blows.

National League

	Won	Lost	Pct
New York	65	34	.657
Chicago	65	40	.619
St. Louis	60	39	.606
Pittsburgh	55	48	.534
Brooklyn	45	56	.446
Cincinnati	45	57	.441
Philadelphia	44	56	.440
Boston	26	75	.257

American League

	Won	Lost	Pct.
Detroit	62	37	.626
New York	55	38	.591
Chicago	51	42	.548
Boston	51	47	.520
Cleveland	47	48	.495
Philadelphia	40	51	.440
Washington	43	57	.430
St. Louis	33	62	.347

International League

	Won	Lost	Pct.
Montreal	66	49	.574
Syracuse	65	52	.556
Buffalo	60	53	.531
Baltimore	61	54	.530
Toronto	63	54	.538
Newark	58	57	.504
Rochester	47	66	.416
Albany	39	74	.345

YESTERDAY'S RESULTS

National League

Brooklyn 3, New York 1.
Chicago 2, Pittsburgh 1.
St. Louis 6, Cincinnati 3.
Boston 4, Philadelphia 0.

American League

Washngton 11, Philadelphia 2.
Other games postponed, rain.

International League

Montreal 8, Albany 0 (night).
Newark 10, Rochester 2 (1st).
Rochester 7, Newark 2 (2nd).
Other games postponed, rain.

GAMES TODAY

National League

Pittsburgh at Chicago.
Cincinnati at St. Louis.
Boston at Philadelphia.
Others not scheduled.

American League

Chicago at Cleveland (2).
Philadelpha at Washington (2).
New York at Boston (2).
Others not scheduled.

International League

Albany at Montreal.
Syracuse at Toronto.
Baltimore at Buffalo.
Newark at Rochester.

HOME-RUN HITTERS

Yesterday's Homers

Berger, Boston Nationals	1
Cuccinello, Brooklyn	1
Hafey, Pittsburgh	1
J. Dean, St. Louis Nationals	1
DeLancey, St. Louis Nationsl	1

The Leaders

American League

Greenberg, Detroit	30
Johnson, Philadelphia	21
Bonura, Chicago	19
Foxx, Philadelphia	18
Gehrig, New York	17
Higgins, Philadelphia	17
Solters, St. Louis	16

National League

Ott, New York	24
Berger, Boston	23
Camilli, Philadelphia	21
Klein, Chicago	19
Collins, St. Louis	19
John Moore, Philadelphia	16
Vaughan, Pittsburgh	16

League Totals

American League	468
National League	459

FIGHTS LAST NIGHT

(By The Associated Press)

Jersey City, N. J.—Joey Fernando, 137, Ashtabula, O., outpointed Fritzie Zivic, 139, Pittsburgh, (10).

New York—Cleto Locatelli, 139½, outpointed Harry Dublinsky, 137½, Chicago (10); Babe Marino, 152¾, San Francisco, outpointed Danny Lyons, 154½, Williamsburg, N. Y., (8).

Jacksonville, Fla.—Tony Dominguez, 132, Tampa, Fla., stopped Jim Hawks, 159, Chicago, (4); Richard Hernandez, 134, Tampa, outpointed Joe Stanley, 135, Newark, N. J., (8).

Chicago—Laddie Tonielli, 145¾, Marseilles, Ill., and Petey Mike, 148¾, Tampa, Fla., drew (10); Sailor Born, 135, Atlanta, and Mickey Nolan, 137, Manhattan, Kas., drew (5); Freddie Chynoweth, 139, Manitowoc, Wis., outpointed Lloyd Weaver, 142½, Sioux City, Ia., (8).

Houston, Tex.—Babe Hunt, 198, Oklahoma City, knocked out Tim Charles, 210, Louisville, (2); "Barefoot" Collins, 160, Eureka Springs, Ark., outpointed Roy Elliott, 158, Houston, (6).

Major League LEADERS

(By The Associated Press)

American League

Batting—Vosmik, Indians, .352; Greenberg, Tigers, .339.

Runs—Gehringer, Tigers, 88; Greenberg, Tigers, 87.

Runs batted in—Greenberg, Tigers, 124; Goslin, Tigers, 80.

Hits—Greenberg, Tigers, 143; Gehringer, Tigers and Vosmik, Indians, 137.

Doubles—Greenberg, Tigers, 35; Vosmik, Indians, 31.

Triples—Vosmik, Indians, 13; Stone, Senators, 12.

Hime runs—Greenberg, Tigers, 30; Johnson, Athletics, 21.

Stolen zases—Werber, Red Sox, 21, Almada, Red Sox, 16.

Pitching—Allen, Yankees, 10-3; Lyons, White Sox, 12-4.

National League

Leading batters—Vaughan, Pirates, .400; Medwick, Cardinals, .375.

Runs—Medwick, Cardinals, 90; Ott, Giants, Martin, Cardinals, 85.

Runs batted in—Medwick, Cardinals, 86; Berger, Braves, 85.

Hits—Medwick, Cardinals, 152; Terry, Giants, 146.

Doubles—Herman, Cubs, 36; Medwick, Cardinals, 33.

Triples—Goodman, Reds, 13; Suhr, Pirates, 11.

Home runs—Ott, Giants, 24; Berger, Braves, 23.

Stolen bases—Martin, Cardinals, 15; Galan, Cubs, 13.

Pitchers—Castleman, Giants, 10-2; Schumacher, Giants, 16-5.

Fred Perry Departs For U.S. Tournament

London, Aug 7 (AP).—Fred Perry sailed for the United States aboard the Berengaria today but Helen Vinson, American actress, wasn't even at the boat train to see him off despite rumors they soon will be married in New York.

"I can't discuss the matter," Perry said, "but it will be nice to be my own captain and manager for the American championships so I can tell myself when to go to bed."

Perry, world's greatest amateur tennis player, will begin defense of the American title at Forest Hills August 29.

Married Men To Play Single Men

The married and single men of the Sixth Ward Social Club will play a three-game series of soft ball, the first game to be played at Hasbrouck Park Thursday evening at 6.15. Both managers, Long of the married men and Gill of the single men, predict a victory.

40,000 To See Louis, Levinsky Fight in Chicago Ring Tonight

Friesel Lowers Ten Year Old Swim Mark

Paul Friesel, specialist in the new butterfly breaststroke who broke the world's record for the event at 100 yards by 2-5 of a second at Williams Lake on July 28, shattered a 10-year old mark when he won the 110 yard breaststroke event during the second day of the Daily News Water Circus at Jones Beach Saturday.

Friesel, using the same type stroke which he displayed at Williams Lake outdistanced his competitors in a sensational race and shattered the old record established by Walter Spence in July, 1925, at Coney Island by 2 and 9-10 seconds

The butterfly stroke which is still in its infancy, is destined to displace the orthodox breaststroke for short distances the same as the crawl stroke made obsolete the trudgeon stroke for all distances, according to leading swimming experts. The stroke, which was approved by swimming officials all over the world about a year ago, is being adopted by many of the younger competitive swimmers.

Stars Enter Auto Races At Rhinebeck

Rhinebeck, Aug. 7—The eastern champion auto race driver is the second great star to enter the A. A. A. sanctioned open competitive auto races to be held at the Dutchess County Fair at Rhinebeck on Saturday afternoon, August 31.

This year's eastern title holder is Ben Shaw, of Westfield, N. J. He will drive the Miller 4 cylinder 220 inch piston displacement motor that was formerly driven by the late Johnnie Hannon, who was killed in the qualifying try-outs before the Indianapolis race. Shaw has kept ahead of the other eastern drivers all season by a margin of 50 points, and his close competitor is Bob Sall with Doc MacKenzie in third position.

At least 25 of the best known drivers in the country are assured for the first big league meet to be held in this section.

Chicago, August 7 (AP).—Their imaginations stirred by the prospect of a duplicate of the immortal Jack Dempsey-Luis Firpo thriller, upwards of 40,000 action hungry fans will pack Comiskey Park tonight to watch Joe Louis, brown bomber from Detroit, throw his devastating bombs at the Kingfish, King Levinsky of Chicago.

The prebattle setup was almost a carbon copy of the Dempsey-Firpo drama of flying fists and tumbling bodies except that no heavyweight championship prize will be at stake tonight. Louis, cool and deliberate, was the better strategist and boxer like the Manassa mauler of old but before him he had a man like Firpo, who didn't know what danger meant, a man who could smash his iron fists through a two inch board, take a blow or two like it in return, and then come back to give more.

Louis, winner of spectacular knockouts in 19 out of 23 professional fights, ruled the favorite at varying odds from two to three to one with plenty of takers from the pro-Levinskys. Even the pro-Levinskys had a suspicion that Louis packed too many bombs for the pride of Chicago's Maxwell street but they wanted to find out—and all the boxing world wanted to know—if Louis could take what Levinsky has to hand out and still come back and give what he's got.

Both principals, great oratorical contrasts, were sure of victory in tonight's battle, which was billed for 10 rounds. Louis, stolid and uncommunicative, said he would knock out Levinsky within five rounds, but Levinsky...

"This guy Louis has been meeting pushovers," snarled the Kingfish, "and tonight, I'll prove it. He's never had a punch hit him like I've got. He's my cousin and they can hold the funeral anyttime. I'll hand him flowers. He won't give me none."

WRESTLING LAST NIGHT.

(By The Associated Press)

Washington—Danno O'Mahoney, 220, Ireland, defeated Joe Savoldi, 206, Indiana. Savoldi disqualified after 25 minutes.

Minneapolis—Hal Rumberg, Spokane, Wash., threw Sol Slagel, Topeka, Kas., 17:42; Otto Russ, Pine City, Minn., threw John Freberg, Chicago, 19:55.

A. W. MOLLOTT'S

August CLEARANCE SALE

Year-'Round-Weight-Suits

Our Annual August Clearance Sale is now under way. We extend to our friends and patrons an opportunity to purchase Suits at greatly reduced prices.

Year-'round Weight SUITS $19.75 Formerly $25.00

Year-'round Weight SUITS $23.75 Formerly $30.00

Year-'round Weight SUITS $28.50 Formerly $35.00

Savings in Summer Suits

$15.00 Tropical Worsted Suits $12.95
$20.00 Tropical Worsted Suits $16.50
$23.75 Tropical Worsted Suits $19.75
$15.00 Sport Coats $12.75

A. W. MOLLOTT
302 WALL ST.

CLASSIFIED ADVERTISEMENTS

(No Advertisement Less Than 10c a Day With Minimum Charge of 25c)

ALL ADS CARRYING BOX NUMBER ADDRESSES MUST BE ANSWERED BY LETTER OR POST CARD
THE FREEMAN WILL NOT BE RESPONSIBLE FOR MORE THAN ONE INCORRECT INSERTION OF AN ADVERTISEMENT IN THESE COLUMNS

REPLIES

The following replies to classified advertisements published in The Daily Freeman are now at The Freeman Offices:

Uptown
Driver, Farm, KY, 10, 32
Downtown
Business

FOR SALE

AIR DRYER—like new, drainer board. Phone 37-M-2.

BAND AND SWING SAW—machinist lathe, drill and emery stand, blower and exhaust fan. Kingston Foundry Co., 82 Prince street.

BARBER CHAIR—and mirror; cheap; excellent condition. 53 Murray street.

BICYCLE — Boy's, Pathfinder, excellent condition, $12. 387 Broadway.

BOSTON TERRIER PUPS—with pedigree. Box 25, Route 1, Kingston, or H. W. Phillips, Whiteport.

CELERY PLANTS—19 South Wall street. Phone 380-W.

CHAIRS—(set of four $4); arm chair, $2; 20 pictures and picture frames, large and small sizes, some antique, 50c to $2. Mrs. Fromer, 69 Albany avenue.

CHARCOAL BARRELS (150)—John Albany, 37 East Strand.

CONCRETE SEPTIC TANKS—reinforced, all sizes; prices from $12 up; concrete grease traps and concrete pipe; free engineering on all jobs. New York Nustone Corp., Field Court, Kingston. Phone 268.

ELECTRIC MOTORS—Carl Miller & Son, 674 Broadway.

ELECTRIC MOTORS—1-6 horsepower up. P. J. Gallagher, 55 Ferry street. Phone 3817.

FIXTURES—for dining room, bedroom and barroom; electric refrigerator, only used six months. Orange Inn, High Falls Road, Rosendale.

FUR COAT—mink-marmot, good condition; reasonable. 65 Liberty street.

FURNITURE — stoves, rugs, bedding. Bargain prices. Also buy and sell. Chelsea Furniture Exchange, 16 Hasbrouck avenue. Phone 3972-J.

GALVANIZED PIPE—440', 1", good as new. Grant DeSilva, Boiceville, N. Y.

GAS RANGE—practically new, $15; ice box, $2. Inquire Sherman, 218 Washington avenue, upstairs.

GOATS' MILK—morning delivery. Leidel, Route 3, Box 117, Kingston.

GUERNSEY COW—five years old, $100; reaper and binder, $15; Adriance mower, $15. Phone Saugerties 10-F-13 after 6 p. m.

FURNEY STEAM BOILER—1500 ft. of radiation. Edwin D. Cusack, 199 Main street.

HARDWOOD—sand, stone, cinders. A. Vogel Trucking Company. Phone 125.

HARDWOOD—stove lengths, and salt hay. E. T. McGill.

HARDWOOD—$2.50 per stove cord; delivered. Phone 2471. 210 Foxhall avenue.

HOT WATER BOILER—used; cheap. Phone 416.

ICE—30c cake. John A. Fischer. Phone 1379.

MAN'S BICYCLE—$8; Victor victrola, 23" x 36", records and cabinet, $12. 84 Fairview avenue. Phone 2877-W.

MOTORCYCLE — cheap. Inquire Mrs. Carro, 27 Progress street.

OVERSTUFFED SUITE—three pieces, and cabinet radio. Phone 1718. Cheap.

PEKINESE DOG—very reasonable. Phone 2334-M.

PIANOS—several used, upright, in good condition, for sale or rent. Fred C. Winters, Clinton avenue. Phone 1113.

REFRIGERATOR SERVICE—A. H. Coutant, 101 Roosevelt avenue. Phone 3691-R.

REMINGTON TYPEWRITER—$8; small safe, $10; will exchange $85 Howard watch for good cow. Sales Store, 67 North Front street.

SMALL SAFE—Remington typewriter, 4-cow stanchions. 67 North Front street.

SWEET CORN—fresh from fields by dozen or 100; two big stacks new hay at low price. M. & B. Ellison, Ulster Park, N. Y. J. M. Strong Farm.

TRAILER — complete, reasonable. 49 O'Neil street.

TIRES—all sizes. 355 Washington avenue.

TIRES—used, all sizes, good condition. Tire vulcanizing. Gulf Station, Wilbur avenue.

TYPEWRITERS—adding machines, check protectors, all makes. Try our yearly repair service. O'Reilly's, 530 Broadway and 38 John street.

USED CARS FOR SALE

August Sales of Reconditioned Cars

1934 Chevrolet 4-door Sedan	$525
1934 Chevrolet Coach	480
1934 Ford DeLuxe Sedan	550
1933 Ford DeLuxe Sedan	450
1932 Nash Sedan	365
1931 Ford "157" Stake Truck	325
1932 Dodge Panel	125
1932 Ford Pick-up	285

JAMES MILLARD AND SON, INC.
Opposite Central P. O., Kingston, N. Y.

BUS—25 passenger, model 50 White, $250. Pine Hill-Kingston Bus Corp., 27 Clinton avenue. Phone 1140.

1933 CHEVROLET COACH—1929 light six Buick coach, 1930 Ford coach with trunk, 1928 Chevrolet coupe, 1929 Whippet roadster $30, and others. Terms. Open nights and Sundays. Chas. Schipp, 124 North Front street, upstairs, or garage in rear.

1934 CHEVROLET COACH—10,000 miles. Jesse Markle, Stone Ridge, N. Y.

'29 FORD ROADSTER—$50, or exchange for closed model. Carl Curtis, 28 Second avenue.

1931 Ford Sport Coupe
1931 Chevrolet Sedan
1931 Chevrolet 5 pass. Coupe
1932 Willys Roadster
1932 Chevrolet Coupe
COLONIAL CITY CHEVROLET, INC.

AUTOMOBILE SEDAN—reasonable, excellent condition. Call 155 O'Neil street.

'31 TRADE—Model T dump, also express; would use Model A wheels and tires or shotgun. Box Truck, Uptown Freeman.

Poultry & Supplies For Sale

EGGS! EGGS! Fresh, retail; delivered. Phone 2225-R.

HOME DRESSED BROILERS—and roasting chickens, from farm, 28c per lb.; delivered free of charge any evening or Saturday afternoon. Phone 2246-W.

PULLETS—White Leghorn. R. Rosenfeldt, Tillson, N. Y.

PULLETS—five months old, reasonable. F. Schultz, Ulster Park, N. Y.

100 PULLETS—White Leghorn, ready to lay. R. H. Davis, Krumville, N. Y.

600 WHITE LEGHORNS—yearlings, 600 White Rock pullets, 4½ months old. Oscar Hornbeck, Stone Ridge, N. Y.

TO LET

BUNGALOW—furnished, three and four rooms, porch, electric, $5 week. Little, Lefever Falls Rosendale.

FURNISHED—water front bungalow, two weeks or longer, from August 12. H. Brigham, 729 Broadway. Phone 3034-J.

STORE—446 Broadway. Inquire Union Ulster, Kingston, New York.

TYPEWRITERS—adding machines, Remington, Underwood, Smith, Victor, Sun Strand, etc. O'Reilly's 530 Broadway and 38 John street.

FOR SALE OR TO-LET

ROWBOATS—home built and second hand boats for sale. John Fischer; phone 1379.

One Cent a Word

(No Advertisement Less Than 10c a Day With Minimum Charge of 25c)

REAL ESTATE FOR SALE

A REAL BARGAIN—for quick buyer, seven room house, two acres land, overlooking Hudson River, fruits, hen house; $1,200, $300 cash. John Dellay, Rosendale, N. Y.

ATTRACTIVE SEMI-BUNGALOW—home or investment. Every improvement. Garage. Small down payment. No agents. Owner, 112 Ten Broeck avenue.

BUNGALOW—four rooms, improvements; Harwich street. Inquire H. Van Valkenburg.

$900 CASH buys nine-room house, electric, gas, furnace, water; large barn; few minutes from Kingston; newly renovated; full price $2,400. Address CS, Uptown Freeman.

CORNER PROPERTY—one of nicest in Port Ewen, eight-room house, hardwood floors, hot water heat, all city improvements, 126-ft. frontage, fruit, berries, shade, garage, A-1 condition; suitable for two families. P. O. Box 125, Port Ewen.

HOUSE—and garage, two blocks off Broadway, above West Shore. Box B, Downtown Freeman.

HOUSE—all improvements; central location. For particulars write Box B1, Downtown Freeman.

HOUSE—six rooms; fine location. Inquire 19 Belvedere street, or phone 1529-W.

HOUSE—six rooms, modern improvements, fireplace; two-car garage; on Route 209 from Kingston. Inquire 75 Pine street.

LINCOLN PARK—six rooms, all improvements; garage; price, $2,600; terms. Shatemuck Realty Company, Inc., 284 Wall street, Kingston, N. Y.

NEW MODERN HOME—every improvement; Hinsdale street. Phone 691.

UNUSUAL OPPORTUNITY to get good nine-room house, hot water heat, modern plumbing; three acres; located in city, near business section $3,000, terms. James E. Snead, 286 Wall street; phone 518.

APARTMENTS TO LET

APARTMENTS — completely remodeled; one, three rooms with bath, and one, four rooms with bath; heat, electric refrigeration and hot water; at 58 Fair street. Apply 590 Broadway.

APARTMENT—upstairs, two or three rooms, furnished or unfurnished. 25 South Prospect street.

APARTMENTS—four and five rooms, all improvements; from $12 up. Baker, 85 North Front street.

APARTMENT—three rooms and bath. 10 Liberty street.

APARTMENT—four rooms. 86 Brewster street, upstairs. Phone 628-J.

APARTMENTS—2, 3, 4 rooms, heat and hot water, furnished or unfurnished; also garage. 89 Downs street.

APARTMENT—five rooms 90. South Manor avenue.

APARTMENT—four or six rooms, all improvements. 45 North Front street. Phone 204.

APARTMENT—six rooms, every improvement; garage. 41 Lounsberry Place.

APARTMENT—at 90 Cedar street; adults only. Inquire 88 Cedar street.

APARTMENT—five rooms. 61 Brewster. August 1st: $30. Telephone 1053.

FIVE ROOMS—second floor; Wiltwyck avenue, $15 month. Phone 3964.

FOUR ROOMS—all modern improvements, in Colonial House, 137 Green.

MODERN APARTMENT—three rooms; Franklin Apartment House. Phone 2825 or 288.

ROOMS—garage if desired; reasonable rent. 23 Van Buren street.

SIX ROOMS—modern, every improvement, laundry; garage; best location; $45. Gross, Real Estate, 277 Fair street.

SIX ROOMS—all improvements; heat furnished. 11 Cottage Row.

FLATS TO-LET.

BROADWAY and Salem street, Port Ewen, rooms, $12 monthly. Inquire People's Store, Port Ewen.

FIVE ROOMS—all improvements except heat; rent reasonable. 90 Broadway.

FIVE ROOMS—bath, improvements; garage if desired; 17 Belvedere street, between Elmendorf and Downs, near Broadway.

FLATS—four and five rooms. Phone 531.

FLAT—all improvements. 322 West Chestnut street.

FLATS—50 Hunter street, improvements. Inquire 22 Rogers street.

FLAT—four rooms. 68 Green street.

FIVE ROOMS—all improvements except heat; garage; $15 month. Phone 860-J.

FLAT—four rooms, improvements; garage if desired. 9 Maple street.

FOUR ROOMS—17 West Chester street.

MAIDEN LANE, 12—three-room flat, second floor. Phone 191 R.

ROOMS (4)—73 Spruce street. Call 849-R.

ROOMS (4)—bath, all improvements; heat and hot water furnished. Phone 1257-J.

SECOND FLOOR—five rooms, bath, all improvements, heat furnished; garage; adults. 161 Tremper avenue; rent $40.

FURNISHED APARTMENTS

APARTMENT—two rooms, all improvements. 163 Tremper avenue.

HOUSEKEEPING APARTMENT — two rooms, all improvements; garage. 61 Downs street.

KITCHENETTE APARTMENT—two rooms, all conveniences. 77 Pearl street.

TWO COMPLETELY FURNISHED rooms, all improvements; large yard; best location; on bus line. Phone 642.

WALL ST., 130—two and three-room apartment; completely furnished; reasonable.

FURNISHED ROOMS TO LET

DESIRABLE ROOMS—Board optional. 102 Pine street.

FRONT ROOM—large, downtown, pleasant; private family; reasonable. Box Room, Downtown Freeman.

FRONT ROOM—large, all improvements; centrally located. 72 Brewster street.

FURNISHED ROOM—pleasant, private; reasonable. 5 Maiden Lane.

FURNISHED ROOMS (2)—53 St. James street.

FURNISHED ROOMS—light housekeeping if desired. 771 Broadway.

FURNISHED ROOMS—also light housekeeping apartment. 46 Cedar street.

FURNISHED ROOM—large with kitchenette; private home; on bus line. 236 Foxhall avenue.

HOUSEKEEPING ROOMS—two, modern, first floor. Matthews, 107 Henry street.

LUCAS, 90—large room, nicely furnished. Business man or woman. 689-J.

NEWLY DECORATED—sleeping rooms and apartments; garage; best uptown locations place under new management. 121 Green street. Telephone 3044.

SLEEPING ROOM—one. 154 Fair street.

TWO ROOM APARTMENT—all improvements, also single rooms. Inquire at Holiday, 11 St. James street.

GARAGES TO LET

GARAGE—by the week or month. 107 Franklin street, City.

HOUSES TO LET

BUNGALOW—at Bloomington, five rooms and bath, all improvements, two-car garage. Phone 228-R-1. R. Taylor, Bloomington.

COTTAGES (2)—26-28 Stephan street. John Laing, 116 Hurley street.

HOUSE—all improvements. 27 West O'Reilly street.

½ HOUSE—near Williams Lake, Binnewater. Phone 3444.

SEVEN ROOMS—all improvements. Address 105 Henry street. Phone 1064-W.

Real Estate For Sale or To-Let.

HOUSE—five rooms, hardwood floors, breakfast nook, hot water heat, tile bath. William C. Schryver Lumber Co., Inc. Phone 2000-2001.

Flag Business Increases.

New York, Aug. 7 (AP)—A long inactive line of business here has taken a slight upturn as a result of the expected Italian-Ethiopian war. This is the manufacture of the Ethiopian flags, a fair increase in sales being reported. The Ethiopian flag, the present form being adopted in 1894, is in three horizontal stripes, the top being green, the center yellow and the bottom red.

One Cent a Word

(No Advertisement Less Than 10c a Day With Minimum Charge of 25c)

WANTED

A. E. SMITH—Radio repair service. 27 West O'Reilly street. Phone 521-J.

ABSOLUTELY highest prices paid for men's used clothing. Schwartz, 555 Broadway, 1416 W.

CHAIRS RECANED at a reasonable price. Phone 549 J.

ELECTRIC MOTORS—We buy all type. Carl Miller and Son, 674 Broadway.

HIGHEST PRICES paid for men's used clothes. N. Levine, 41 North Front street. Phone 3958.

METAL CEILING WORK—small or large. Clyde DuBois. Phone 691.

MOVING VAN going to New York August 2-6-9-12, wants whole or part load either way. Prompt service. White Star Transfer Company, 60 Meadow street. For price phone 164.

MOVING VAN going to New York August 5-7-9-12, wants whole or part load either way. Loads insured. Kingston Transfer Co., Inc. Phone 910.

MOVING VAN going to New York, August 10-12-16, wants whole or part load either way; insurance. S. Tompkins, 32 Clinton avenue. Phone 649.

NIGHT NURSING—reasonable rates; doctors' reference. Box Practical, Uptown Freeman.

ONE-FAMILY HOUSE—September 1st, seven rooms, all improvements. Phone 2293.

PRACTICAL NURSING—experienced, references. Mrs. Gosselin, 217 Abeel street.

RADIO SERVICE—all makes. Repairs guaranteed. Charles Hines, 125 Newkirk avenue. Phone 459-W.

THE FAIRVIEW HOUSE—boarders and roomers; cozy rooms; reasonable rates. 79 Wrentham street.

TO RENT—small house, uptown, state rent, particulars, location. Box H.S., Uptown Freeman.

USED DELCOS—M. J. Dean, Sundown, N. Y.

VACUUM CLEANERS REPAIRED—cleaning, $1; new bags, $1, new bearings installed, $1; floor brushes rebristled, $1 and up. Parts for all makes of cleaners and washers. Palmer's Fixit Shop, 83 Garden street. Phone 3563-W.

FEMALE HELP WANTED

COLORED HOUSEWORKER—good cook; own room, $20 monthly. Write or phone Levy, Phoenicia.

EXPERIENCED HAIRDRESSER—Broadway Beauty Shop, 567 Broadway. Inquire J. Carro.

GIRL—or young woman; general housework; good home. 232 Main street.

GIRL or young woman, general housework, good home, good salary, sleep in. Mrs. Silk.

GIRL—for general housework; also to wait on table. 27 Crown street.

GIRL—or woman for general housework; sleep in. P. O. Box 158.

WAITRESS—Apply at once. Phoenicia Hotel, Phoenicia, N. Y.

WOMAN—middle aged, housekeeping and assist with cooking. 68 Clinton avenue.

WOMAN—white, as assistant cook in restaurant; references. Apply 673 Broadway.

MALE HELP WANTED.

EXPERIENCED PRESSERS — Fessenden Shirt Company, Field Court.

EXPERIENCED MAN—to make sandwiches and wait on table, evening work. Inquire Hotel Ulster.

MAN—for service station. Apply Johnson's Service Station, West Park, N. Y.

MAN—trustworthy, help on small farm; good home, $10 month. Phone 172 W-2.

MAN—sober, reliable, for farm, able to milk, good home, fair salary. Phone 739-J.

MAN—for extra work on moving van; must have chauffeur's license. 35 Railroad avenue. Call after 5.

MAN—handy with pick and shovel; $30 monthly, room and board. Box Handy, Uptown Freeman.

SALESMAN—20, sell leading line of electric and gas appliances; high commissions paid. Kaplan Furniture Co., 14 East Strand.

TAILORING SALESMEN—
Make big money with New England's largest tailoring house. Three day delivery. Hand tailored clothing. Fall samples now ready. List of former customers turned over to successful applicant.
New England Tailors
49 Beach Street
Boston, Mass.

YOUNG MAN—to milk and do easy chores on farm; $30 monthly and board. Phone 585-M 2.

YOUNG MAN—as helper; small salary, room and board. Reben Poultry Farm, Sawkill Road.

POSITION WANTED

CARETAKER—handyman, kitchen worker, steady, honest, sober. Box E.H., Uptown Freeman.

COOK WAITRESS—$10 per week; experienced. Matilda Suominen, Box 255B, Ulster Park.

DRIVER—experienced mechanic, commercial or private; salary secondary. Box Mechanic, Uptown Freeman.

GERMAN—age 32, desires position as caretaker; now caretaker 125 acre estate; best references. Box 32, Uptown Freeman.

YOUNG MARRIED MAN—would like position as chauffeur, caretaker, mechanic work; handy with tools; experienced; best references. Write to Box YM, Downtown Freeman.

YOUNG GIRL—wishes position caring for children or housework. Phone 2068-R.

REAL ESTATE WANTED

FARMS—every description. Buyers waiting. Gross Farm Agency, 277 Fair.

MONEY TO LOAN

GOT A JOB?
Salaried people get quick service here, when they need $200, $300, $100 or less! 6 Loan Plans. Plenty of time to pay!
Personal Finance Co., of N. Y.
2nd Floor, Newberry Bldg.
319 Wall St., next to Kingston Theatre
Phone 3470 Kingston, N. Y.
Loans Made in Nearby Towns

LOST

BEAGLE HOUND—black, white and tan; female, medium size. Finder call 1518-M.

BROWN CALF—on Hurley avenue. Reward. 212 Hasbrouck avenue.

ROSARY BEADS—silver, Thursday. Phone 880-R.

LOST OR STOLEN

BANK BOOK, No. 49905, of Rondout Savings Bank. Payment stopped. If found return to bank, Mill street and Broadway. All persons are cautioned not to purchase or negotiate same.

MISCELLANEOUS.

APARTMENT—at Franklin Apartment House, corner Broadway and East St. James street, suitable for office purposes, doctor or other professional. Phone 288 or 2825.

INSTRUCTION

THE MORAN SCHOOL OF BUSINESS—corner Fair and Main. Enter summer sessions now. Individual tutoring from business training specialists. Today's methods. Employment department.

Hudson Valley A.C. Softball Team Is Ready For Action

The Hudson Valley A. C. Softball team has been organized to raise money to pay for memberships to the Y. M. C. A. of youngsters who cannot afford to do so.

The A. C. is booking games with some of the best teams in the city and will endeavor to give the fans an idea of the new pasttime that is sweeping the nation.

The first game will be played Friday at the Kingston Fair Grounds at 6:45 with the Recreations, who are now tied for first place in the City Softball League. Other games have already been booked with the Chevrolets and Cordts Hose. Complete scheduled will be posted later in the week.

There will be no charge for admission to the games but any proceeds will be turned over to the Y. M. C. A. after a small deduction for expenses.

Any team desiring to book a game with the A. C. please call 384 on Thursday and Friday mornings between 9 and 10 o'clock.

Levey Distributor For General Tires

Appointment of Ben Levey as exclusive distributor for the General Tire in Kingston was announced today by the General Tire and Rubber Company of Akron. Mr Levey's new astablishment will be known as Ben Levey's Tire Service and is located next to the Broadway Theatre. An advertisement in this evening's Freeman explains the new concern's opening trade-in tire sale.

Mr. Levey came to Kingston 11 years ago and started in the tire business at 424 Washington avenue as a small tire dealer. He later took over the gas station across the street and in October, 1931, became a partner with Harris Brown and later was elected president of Brown's Servicenter, conducting that business which was located opposite the main post office.

In November, 1934, Brown's Servicenter moved from that location to a store next to the Broadway Theatre, operating the Tydol Gas station there and also a tire store. Recently Mr. Levey resigned from the Servicenter organization and decided to enter business for himself at the latter location.

Levey's Tire Service will be open day and night for the convenience of the motoring public and the new concern will offer courteous and efficient service at all times. Besides handling a complete line of General tires, Mr. Levey's concern will also dispense Tydol lubdicated gasolene, Tydol and Veedol oils. There will also be a vulcanizing and battery service.

William Douglas and Phillip Gaffney, who have been employed by Mr. Levey for several years, will continue work at the new establishment. Art Wood of Kingston will also be in Mr. Levey's employ.

Japanese Mission To Ethiopia Denied

Addis Ababa, Aug. 7 (AP).—Persistent rumor, officially denied, that a Japanese military mission had started from Kobe for Ethiopia circulated in the capital today.

It was presumed that the rumored mission would serve as observers in the event of war between Ethiopia and Italy.

Another unconfirmed report had it that 3,000 gas masks of German manufacture had been shipped into Addis Ababa and that 35,000 more were on the way.

A report in a Paris newspaper of a fued in Emperor Haile Selassie's family was officially denied by the ministry of foreign affairs. It was stated that the emperor and his sons were "working in perfect unity" and that there was no truth to the Paris story that Crown Prince Asfa Wusen was considering a rebellion.

Heavy Gifts Made To Escape Taxation

Washington, Aug. 7 (AP)—Corporation officials and large investors have given away millions of dollars worth of stock in recent months. This was disclosed today by reports to the securities and exchange commission.

Under the new tax bill now pending in Congress such gifts would, if made in the future, be subject to heavily increased taxation.

John D. Rockefeller, Jr., led the list with a $1,000,000 gift of Socony Vacuum Oil Company shares in March, while Henry J. Fisher, chairman of the board of the McCall Corporation, New York publishers, was next with a $700,000 gift of McCall Common in June.

Police Pass Tests For Radio Operators

Officers Frank H. Fatum, Howard Kinch and William J. Leonard of the Kingston police department have been notified that they have successfully passed the recent examination for radio operators. The examination was held last week at the city hall under the supervision of H. L. Van Deusen, secretary of the local civil service board.

The Kingston police department now has 12 men, including the chief who have qualified as operators of the police radio system.

MORE CONTRIBUTIONS TO RELIEF FUND

Additional contributions to the Red Cross flood relief fund are:

Miss Hattie Safford $1
Alice Dhune, M. D. (Ellenville) 2
Saugerties Branch, Ulster County Chapter 65

Chappie and Miller Win, Ready For Friday's Bouts

Two Kingston boxers, Kid Chappie and Kid Miller, made an impressive showing at Catskill, Tuesday night, before a crowd of fans that cheered them on to sensational victories.

The local lads did much toward making the card of scraps one of the most pleasing ever held in the Greene county seat, ably supporting the star attraction between Carl Sorenson, Waterford lightweight, and Marty Moscowitz of Monticello. Sorenson won the decision.

Chappie chalked up his fourth straight win by belting Nick Pignatorri all over the ring. He had him down for counts of nine several times. The Albany battler was on the verge of a knockout when the fight ended.

The popular young Kingstonian won with his right uppercut, that jarred Pignatorri almost off his feet. His terrific punching and flashy style made a hit with the fans, who cheered for a knockout. In Pignatorri, Chappi met a veteran of the ring, who knows all the tricks and is considered a hard man to floor.

Chappie fought the same type of scrap against Pignatorri as he did last week against Larry Burns at Wallkill prison. He punished Burns so severely with stinging punches to the body and uppercuts that Jimmy Howard, trainer at the institution, has ordered him to rest for several weeks.

Chappie is matched with Kid Boots of Saranac for the American Legion fights in Kingston, Friday night, August 9. Boots is expected to give the young Ponckhockie belter a harder fight than any of the boys he has boxed to date.

Kid Miller, winning last night, gave Harry Huested, Catskill pugilist, a boxing lesson, besides dazing him in the second round with a hard right that almost spelled curtains for the home towner.

Miller gained the favor of the fans in the first round and they cheered for him throughout the rest of the fight. He stabbed Huested with a tantalizing loft in every round, forcing the fight on the rugged Greene county pride who is rated as one of the hardest punchers in the Adirondack A. A. U.

Miller is also slated to box for the Kingston Legion Friday, against Billy Lawrence of Albany. Lawrence defeated a namesake of Miller's in Catskill, doing a neat job in turning in the victory.

Ken Bovee of Port Ewen lost to Joe O'Brien, Albany slugger, last night when Referee Bill Singer stopped the fight in the third round because of a bad cut on Bovee's lip.

Indications are that Friday's Legion fights will be equally as good as the ones held at Catskill and expectations are that there will be a crowded house to see them.

Reserved seats are on sale at the Legion building. Those desiring their pick are advised to 'phone in their orders at once.

Police Series Will Start Today; "We Are Ready"-Sergeant Simpson

"We are ready and I hope it doesn't rain this afternoon because I feel sure we will take the Newburgh boys into camp." So spoke Sergeant James V. Simpson this morning at police headquarters in regard to the first game of the annual police baseball series between the Kingston and Newburgh forces. The battle will be staged this afternoon at Recreation Field in Newburgh as the opener of the home and home series. The contest will begin promptly at 6:30.

Freddie Stout will start the game on the mound for the local bluecoats while his mates will have to face "Paddy" Edwards. Edwards is a veteran hurler and has always proved a stumbling block to the Kingston boys. Last year, however, they pounded him hard in the second game at Newburgh and this year they predict an onslaught.

There have also been predictions and optimistic rumors floating up from the Hill City but the local boys have been taking them with a grin and the answer is "we shall see."

Today's lineups:

Kingston	Newburgh
Keresman, 2b	Haight, 3b
McGrane, 3b.	Foster, ss
W. Leonard, ss.	Sauntry, lf
Stoudt, p	Lewis, c
E Leonard, lf	Corkedale, 1b
Stewart, rf.	Tierney, cf
Sammons, cf	Edwards, p
Cramer, 1b	Martin, rf
Relyea, c	Persutti, 2b

Substitutes — Welch, Mahoney, Bowers for Kingston; Shaw and Stanton for Newburgh.

Recreation Swamps Telcos By 23 To 3

The Recreations tied the Apple Knockers for first place in the city softball league last night when they crushed the Telcos by the one sided score of 23-3.

Every player on the winning team got at least three hits with the exception of Pirie, who garnered two. Stu Parks was on the mound for the winners.

Score by Innings:

Recreation	532	203	8—	23	26	2
Telcos	120	000	0—	3	12	4

Moose Softballers Take Connelly A. C.

The Moose softballers took the Connelly A. C. into camp yesterday at the Connelly diamond by 8-2.

Ken Newell allowed the A. C. only seven hits and helped his own cause at the plate with a home run and a double.

Earl Newell and Frank Murphy featured the game with their spectacular play in the field.

C.-R. INDEPENDENTS VS. RINKYDINKS

Manager "Doc" Feeney will pit his strong Cornell-Rescue Independents against the Rinkydinks tonight at Block Park at 6:30. The Rinkydinks claim a record of 38 consecutive victories for the season and a real battle is in store for the fans. The C-R Independents will attempt to get back on the winning road at the expense of the North Rondout boys.

SOFTBALL GAMES

Tonight

Central Hudson vs. Montgomery Ward at Fair Grounds.

B. P. W. vs. Recreation at Forsyth Park.

Tonight

Apple Knockers vs. Connelly Aces at Pan Am, 6:45.

With so much hot air, necessarily, it is a little difficult to see how they could have air-cooled assembly rooms for Congress at the Capitol.

BEER, WINE AND LIQUOR LICENSES

NOTICE IS HEREBY GIVEN, that license No. A 17705 has been issued to the undersigned to sell beer at retail under the Alcoholic Beverage Control Law at a grocery store 186 Foxhall Avenue, Kingston, Ulster County, State of New York for off premises consumption.
H. T. HOLSTEIN
186 Foxhall Avenue
Kingston, N. Y.

NOTICE IS HEREBY GIVEN, that license RL 11614 has been issued to the undersigned to sell beer, wines and liquors at retail in a restaurant under the Alcoholic Beverage Control Law at The Strand Lunch, 52 Ferry street, Kingston, Ulster County, New York for on premises consumption.
HARRY WEISMAN, Prop.
The Strand Lunch
52 Ferry Street
Kingston, New York

Forsts Will Play Rhinebeck Sunday

Forsts Formost of the City baseball league will cross bats with the Rhinebeck nine at the Fair Grounds on Sunday. The game will get under way at 3 p. m.

The Rhinebeck boys will come over here with a team composed of players who used to be with the famous Red Hook aggregation under the management of John T. Hoffman. Their battery has not been announced as yet.

Jack Dodge will get the call for the Forsts with Gene Rider on the receiving end.

Marshall To Head Braves Corporation

Boston, Aug. 7 (AP).—As soon as the bankers approve, George Preston Marshall, wealthy Washington laundryman, whose hobby apparently is collecting Indian-named sports enterprises, will head the corporation that will assume management of the financially harassed Boston Braves.

Rapid Hose Beats Church Of Redeemer

Tuesday evening at Block Park the Rapid Hose softball team defeated the Church of the Redeemer team by a score of 11 to 6.

The Rapids got off to a five run lead in the first inning and maintained the lead throughout the game.

Wolf and Albright formed the battery for Rapids and Hotaling and Woods for the Redeemers. Woods featured with a home run for the Redeemers while Hinkley got a triple for the Rapids.

Block Park Defeats Barmann's Field, 7-1

Opening with a run in the third and six more in the fifth, the Block Parkers scored a decisive win over Barmann's Field last night by the count of 7-1.

J. Kosowoski was on the slab for the winners and allowed the Barmanns only two hits. Both came in the sixth inning when the losers scored their only run of the game. Toffel was tossing them over for the Barmanns and was nicked for seven bingles.

J. Schatzel, the Blockers first baseman, featured the game with a home run while T. Reinhardt and Tomshaw garnered doubles.

Score by innings:

Barmanns	0	0	0	0	0	1	0—	1
Block Park	0	0	1	0	6	0	x—	7

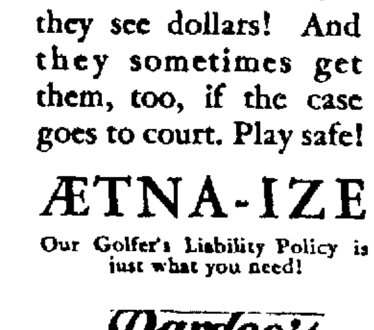

FOLKS who get "beaned" by a golf ball don't see stars—they see dollars! And they sometimes get them, too, if the case goes to court. Play safe!

ÆTNA-IZE

Our Golfer's Liability Policy is just what you need!

Pardee's INSURANCE AGENCY
KINGSTON, N.Y.
TELEPHONE 25
FIRST NATIONAL BANK BUILDING

FOR SALE
Thursday, Friday, Saturday
Antique mahogany Furniture; mahogany clocks, wooden works; rosewood melodeon over 100 years old; guns, swords, bayonets; Indian arrowheads, axes; hundreds of articles too numerous to mention will be sold Thursday, Friday and Saturday.
Any reasonable offer.
Arthur S. Reynolds
34 Main St., Forsyth Bldg.,
Next Door to County Clerk.

C. V. DUNN, **EXECUTOR'S AUCTION** Auctioneer.

The undersigned executor for the Estate of the late Lemuel W. Atkins, (who was condemned cattle appraiser for New York State), will sell at public auction at his late residence at Kyserike, N. Y., on the old Stage Road from High Falls to Accord, on

Saturday and Monday, August 10th and 12th

10 o'clock sharp, each day, D. S. T.

Household Furniture

Consisting of five beds complete, five dressers, table, side-board, desk, chairs, 4 Morris chairs, buffet, china closet, server, and lot of furniture not described.

Blacksmith Shop and Small Tools

Anvil, forge, vise and drill press, stocks and dies and small tools of all kinds. Lots of harness and chains, picks, shovels, hoes, wrenches and numerous other articles found on a large, well-equipped farm.

50 Head of Cattle

T. B. Tested and Accredited.
(Individual test chart with each animal.)

Consisting of 37 cows, 12 heifers, (Guernseys, Jerseys and Holsteins), some fresh and balance, fall cows. Four Guernsey stock bulls. Jersey stock bull. Anyone looking for some real good dairy stock, attend this sale. Cows to be sold Saturday.

Tractor, Truck, Machinery

McCormick-Deering 10-20 tractor, Model AA Ford, 1930, 1½-ton truck, Studebaker automobile, tractor plows and discs, McCormick-Deering harvester, potato digger, potato planter, lime spreader, reaper and binder, spring-tooth and leveling harrows, five cultivators, Syracuse plow, cord wood saw and saw frame, land roller, cull-packer, two disc harrows, manure spreader, Empire drill, grass seeder, corn planter, Deering mower, hay rake, two ladders, side-hill plow, two lumber wagons, two sets double harness, five wagons, sub-soil plow, ensilage cutter, riding cultivator, ton of fertilizer, hay chopper, 3-horse-power New-Way engine, 3-unit DeLaval milker, hay fork, electric clipper, three pair bobs, scale, corn plow, three iron kettles, four cradles, scythes, ice in ice house and ice tools of all descriptions.

Horses, Sheep, Poultry, Pigs

One pair bay horses, weight 2900 lbs.; one brown horse, weight 1250 lbs. Seventeen sheep, 15 lambs, four shoats, sow, 200 heavy fowls.

Will be sold in order mentioned.
TERMS: Cash.
Lunch served. As this is a large sale it will start on time.

FREDERICK W. KRISTELLER, Executor.
Dreamland Farm, Kyserike, N. Y.
Erlanger & Elsworth, Attorneys, Kingston, N. Y.

The Weather

WEDNESDAY, AUGUST 7, 1935

Sun rises, 4:51 a. m.; sets 7:19 p. m., E. S. T.

Weather, cloudy.

The Temperature

The lowest point registered on The Freeman thermometer last night was 68 degrees. The highest point reached up until noon today was 78 degrees.

Weather Forecast

Washington, Aug. 7—Eastern New York: Cloudy with rain tonight and in central and south portions Thursday; not much change in temperature.

ACCORD

Accord, Aug. 7—The Epworth League of the Accord M. E. Church will have a food sale consisting of cake, candy and homemade ice cream on the church lawn Friday afternoon, August 9. Miss Doris Palmer will have charge.

Mr. and Mrs. Raymond Lawrence and son, Brian, and Mrs. Phoebe Lawrence spent Sunday with Mr. and Mrs. George Van Kleeck at Samsonville.

Mr. and Mrs. J. Hartley Tanner are visiting New England and points in Canada.

Melvina Barley spent a few days last week at Mohonk Lake visiting Amy Christiana, who is employed at George Young's.

The Rev. William Sahler delivered the address of the morning at the Rochester Reformed Church on Sunday, August 4. His many friends were glad to welcome him back to Accord and enjoyed his message greatly.

Church services at the Rochester Reformed Church Sunday, August 11—Sunday school at 9:30 a. m. Divine worship at 10:30 a. m. Sermon subject, "Children of God."

The Rondout Valley Sunday School Association will have a picnic at "The Commons" in High Falls August 14, at 11:30 a. m.

BUSINESS NOTICES.

SHELDON TOMPKINS
Moving—Local and Distant. Padded vans. Packing done personally. New York trips weekly. Insurance. Storage. 32 Clinton Ave. Phone 649.

PETER C. OSTERHOUDT & SON.
Contractors, Builders and Jobbers. 30 Lucas avenue. Phone 616.

MASTEN & STRUBEL
Storage Warehouse, and Moving
742 Broadway Phone 2212

WHITE STAR TRANSFER CO.
Moving, Trucking, Storage. Local and distance. Phone 164.

VAN ETTEN & HOGAN.
Wm. S. Hogan, Prop., 150 Wall St. Local, Long Distance Moving and Storage. Phone 661.

SMITH AVE. STORAGE WHSE.
Moving—Local and Distant
Padded Van, Experienced Packer
Insurance, Storage, Piano Hoisting
84-86 Smith Ave. Tel. 4070.

The Daily Freeman is on sale at the following stands of the Hotaling News Agency in New York city:
Times Building, Broadway and 42nd street.
Woolworth Building.
642 Fulton street, Brooklyn, N. Y.

Furniture moving, Trucking. Local—long distance. Staerker. Tel. 2059.

KINGSTON TRANSFER CO., INC.
Storage warehouse. Local and Lon distance moving. Phone 910.

Sale on Factory Mill ends.
DAVID WEIL, 16 Broadway

HENRY A. OLSEN, INC.
Roofing, Waterproofing,
Sheet Metal Work,
Shingles and Roof Coating
170 Cornell Street. Phone 340

Edward D. Coffey
Plumbing-heating contractor, merchandiser in all its branches. 3 years to pay. 22 Van Deusen Ave. Tel. 3562

PROFESSIONAL NOTICES.

MANFRED BROBERG, Chiropodist, 65 St. James, at Clinton Av. Tel. 1251

EDWARD JOHNSON, Chiropodist. Now located 257 Wall St. Phone 764.

CHIROPODIST, John E. Kelley, 256 Wall street, phone 420.

Jack Linton Orchestras
Formerly Whiteman-Lopez. Phoenicia 95.

STEEP ROOFS
Every Type
FLAT ROOFS
SHEET METAL WORK
Smith-Parish Roofing Co.
109 Furnace St. Phone 4002
"Kingston's Roofers."
Ruberoid Company
Approved Roofers
Built-up Roofs,
Asphalt
Asbestos } Shingles
Skylights - Gutters
METAL CEILINGS,
CALL SMITH-PARISH

REPUBLICAN LEADERS CLASH

The senate clash between Senator Vandenberg (left) and Senator Dickinson (right), both Republican presidential possibilities, left political speculators wondering as to consequences. Dickinson, of Iowa, caused resentment from the Michigan solon by his attack on the senate munitions committee report. (Associaed Press Photos)

IN NEW DEAL ELECTION TEST

The result of the political campaigning in Rhode Island of these two candidates was expected to serve as a barometer to "new deal" popularity. At left is Charles F. Risk, Republican who opposed the Democratic administration, and (right) Antonio Prince, staunch Roosevelt supporter. Both sought the congressional position of former Representative Condon, a Democrat. (Associated Press Photos)

Mrs. Pratt Ill

Glen Cove, N. Y., Aug. 7 (AP).—Mrs. Ruth Sears Baker Pratt, former congresswoman from New York city's "Silk Stocking district", was critically ill today at her Long Island estate. Suffering from a heart ailment, she terminated a yatching trip with relatives in Maine a week ago.

When some of those Italian soldiers get to Abyssinia and see one of the girls in a native costume you can just hear them shouting, "Hail, Seelassie".

One nice thing about this warm weather is that it eliminates the need for any fireside chat.—La Crosse, Kansas, Republican.

Rural Carriers Held Meeting On Saturday

The Delaware-Hudson District of Rural Letter Carriers held their annual meeting in the Grange Hall at Monticello on Saturday evening, August 3. This district is composed of the counties of Rockland, Orange, Sullivan and Ulster. The service and hospitality committee of the Monticello Grange served supper to the assembled carriers and friends.

An interesting surprise was given the carrier group when Postmaster W. W. Carpenter of Monticello personally conducted the group through the new Monticello post office.

There were five delegates to the state meeting at Utica, and a large portion of the meeting was taken up with reports.

The officers elected for the coming year are: President, Percy W. Gazlay, Accord; vice president, J. R. Vanderbilt, New City; secretary and treasurer, Leland Silvieus, Monticello

The members of the executive committee are: Mr. Hastings, Stony Point, Rockland county; C. Peter Miller, Newburgh, Orange county; Bruce Kniffen, Wurtsboro, Sullivan county; John H. Waterman, Kingston, Ulster county.

Jack Robins, supervisor of the Kingston post office, attended the meeting as the guest of J. H. Waterman.

FENTONS INCORPORATE TO DEAL IN LIQUOR

Albany, Aug. 7 (Special)—The E. J. Fenton, Inc., of Kngston, has been incorporated by the secretary of state, Edward J. Flynn, to deal in liquors and wines.

The company has a capital of $5,000, divided into shares of $100 each. The directors, all of 60 Elizabeth street, Kingston, and each of whom takes one share of stock, are Edward J., Edward J., Jr., and Theresa E. Fenton.

Papers were filed with the department by Cashin & Ewig, 460 Broadway, Kingston.

C. C. FROUDE
Chiropractor
319 Wall St.,
Newberry Building
Oldest established Chiropractor in Kingston and vicinity. In practice since 1914. Phone 4048.

CALL
INDEPENDENT COAL CO.
and inquire about a full furnace cleaning job.
FRANK A. WEIERICH
Phone 183.
166 CORNELL ST.

★ TONTINE WASHABLE SHADES ★
36" x 6' NOW $1.19
Were $1.50
Exclusive Agents
"THE HOUSE OF QUALITY"
Stock & Cordts, Inc.
KINGSTON, N. Y.

Leather Wallets
For Discriminating Men.
$1 to $10
Safford and Scudder
Golden Rule Jewelers.
310 Wall St., Kingston.
Est. 1856.

DECKER & FOWLER
—INSURANCE—
In All Its Branches
Special Adjuster In Our Office
At All Times
44 Main Street Phone 6

HERZOG'S
332 WALL ST., KINGSTON, N. Y. PHONES 252 - 253.
FREE DELIVERY. HOURLY SERVICE.
We Have No Plumbers
BUT WE DO HAVE THE PLUMBING GOODS.
BUY YOUR FIXTURES AT HERZOG'S
AND LET YOUR OWN PLUMBER DO THE INSTALLATION.

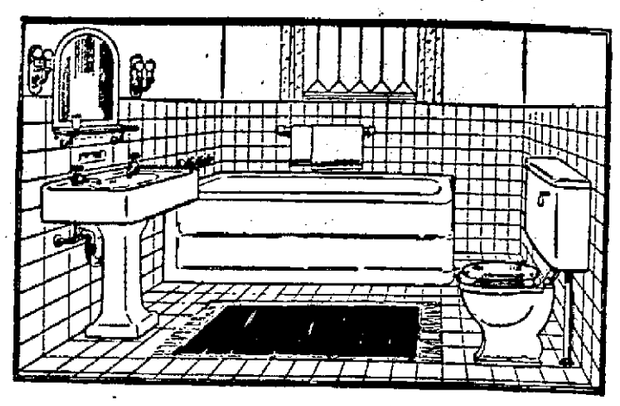

THIS FINE NEW DESIGN
"CLERMONT" BATHROOM OUTFIT
Complete $72.35
GUARANTEED
"National" Enamelware
BRING US IN A CHIPPED PIECE AND WE WILL REPLACE IT
WITH INSTALLATION FREE OF CHARGE.
SPECIALS
CHROME PLATED DOUBLE SINK FAUCET $2.98
RUBBER TOILET PLUNGER 19c

Everybody Knows that the Freeman Cent-a-Word Ads. Bring Quick Results. Try Them!

I looked up Satisfy and it says—

SAT-IS-FY. Something that pleases, gives satisfaction; something that just suits. For example, you are pleased with a dress. As applied to cigarettes, it means one that is MILD—that is not harsh or bitter; one that TASTES just right.

Chesterfield ... the cigarette that's MILDER
Chesterfield ... the cigarette that TASTES BETTER

© 1935, Liggett & Myers Tobacco Co.